GOES Active Fire Detections - October 5, 2015
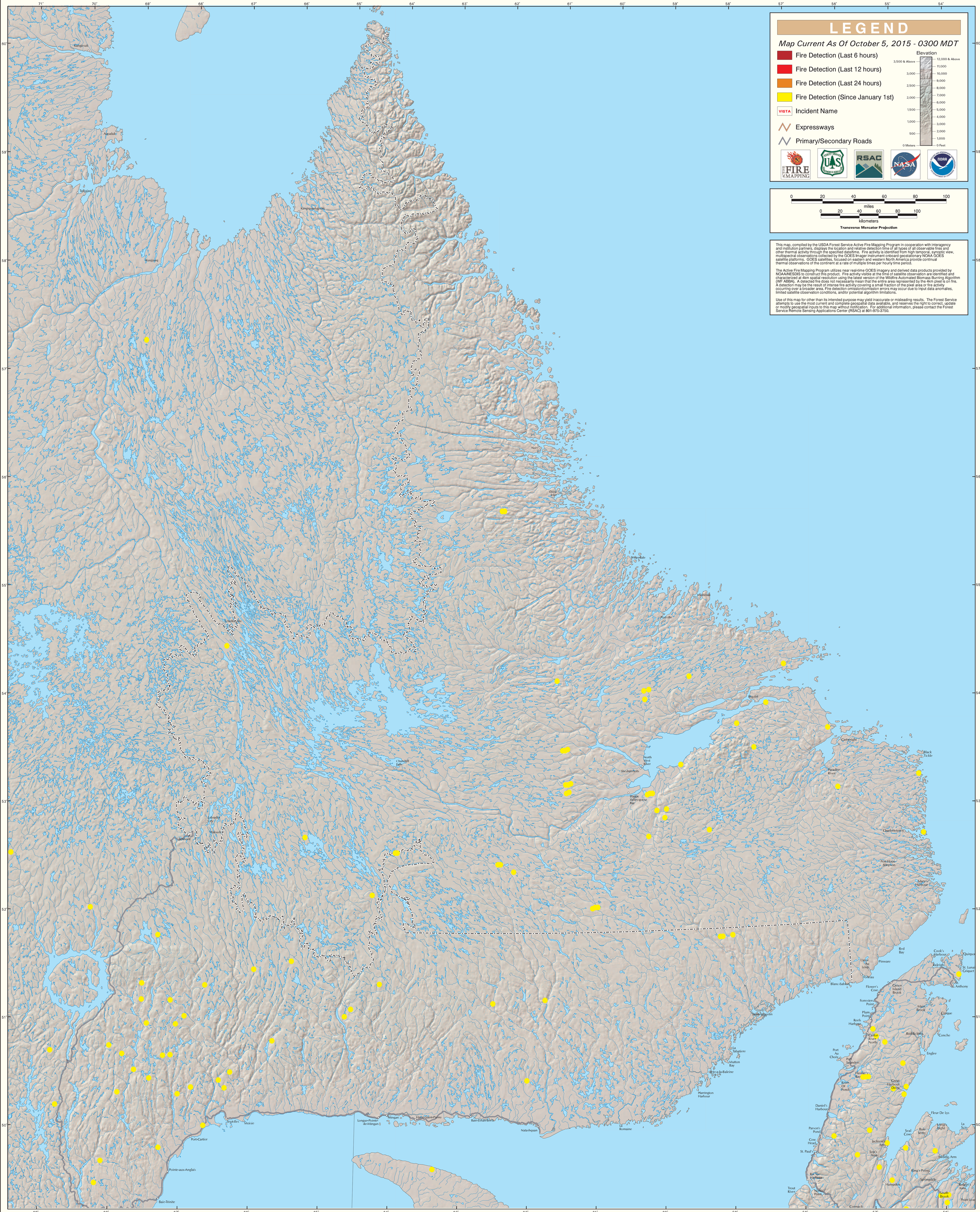
Northern Maritime Provinces/Eastern Quebec