GOES Active Fire Detections - September 15, 2015

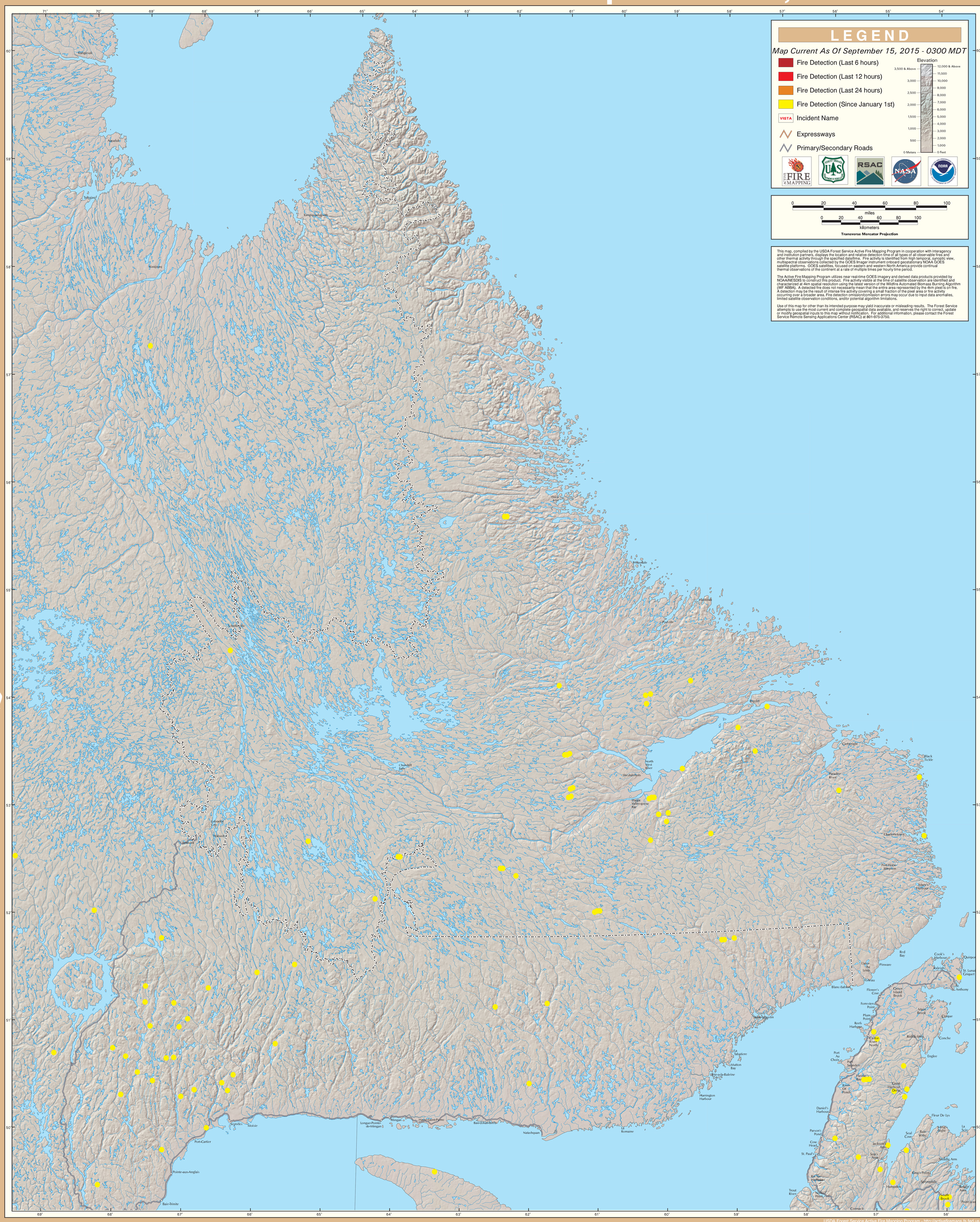

Northern Maritime Provinces/Eastern Quebec