GOES Active Fire Detections - September 8, 2015

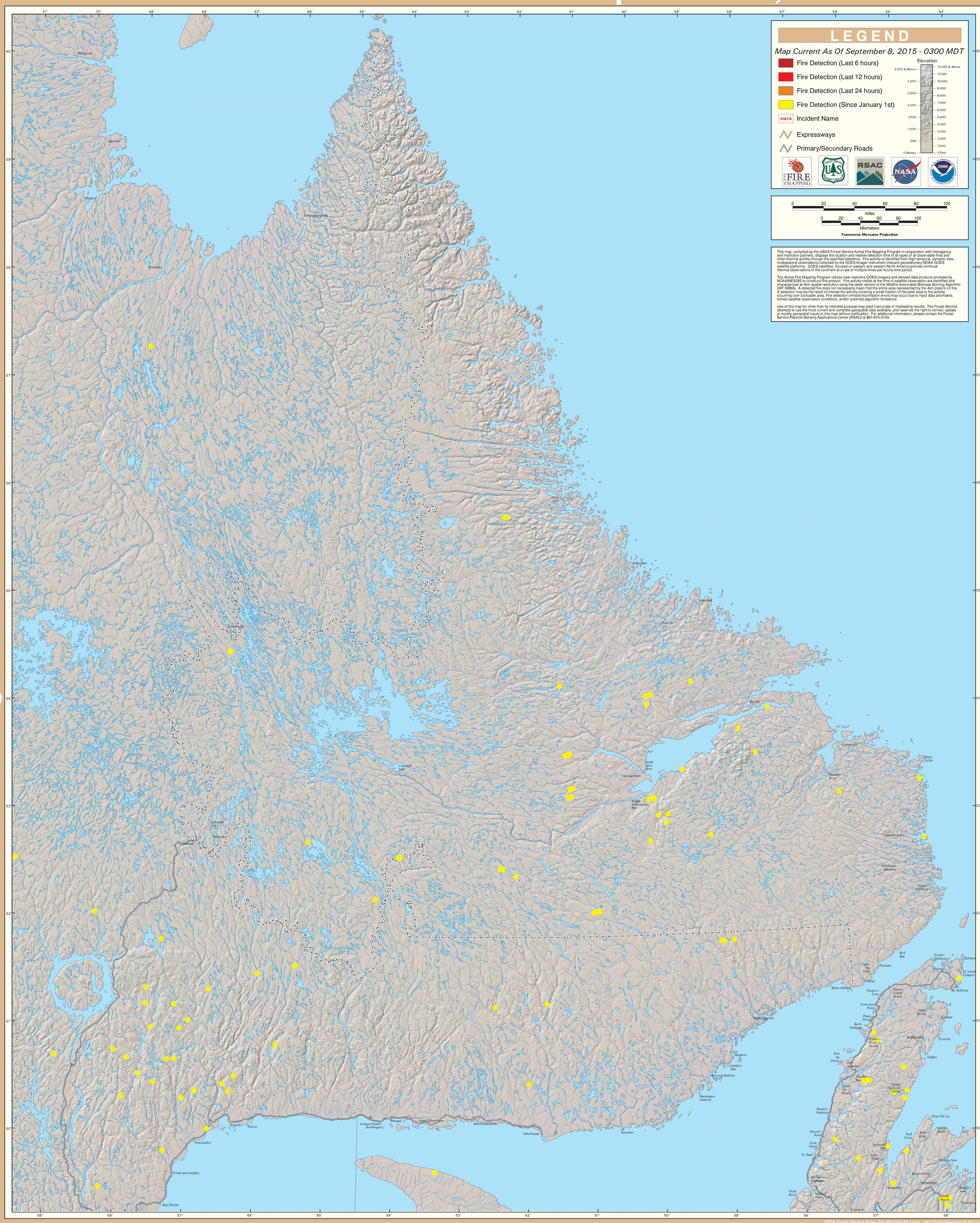

Northern Maritime Provinces/Eastern Quebec