GOES Active Fire Detections - June 29, 2015

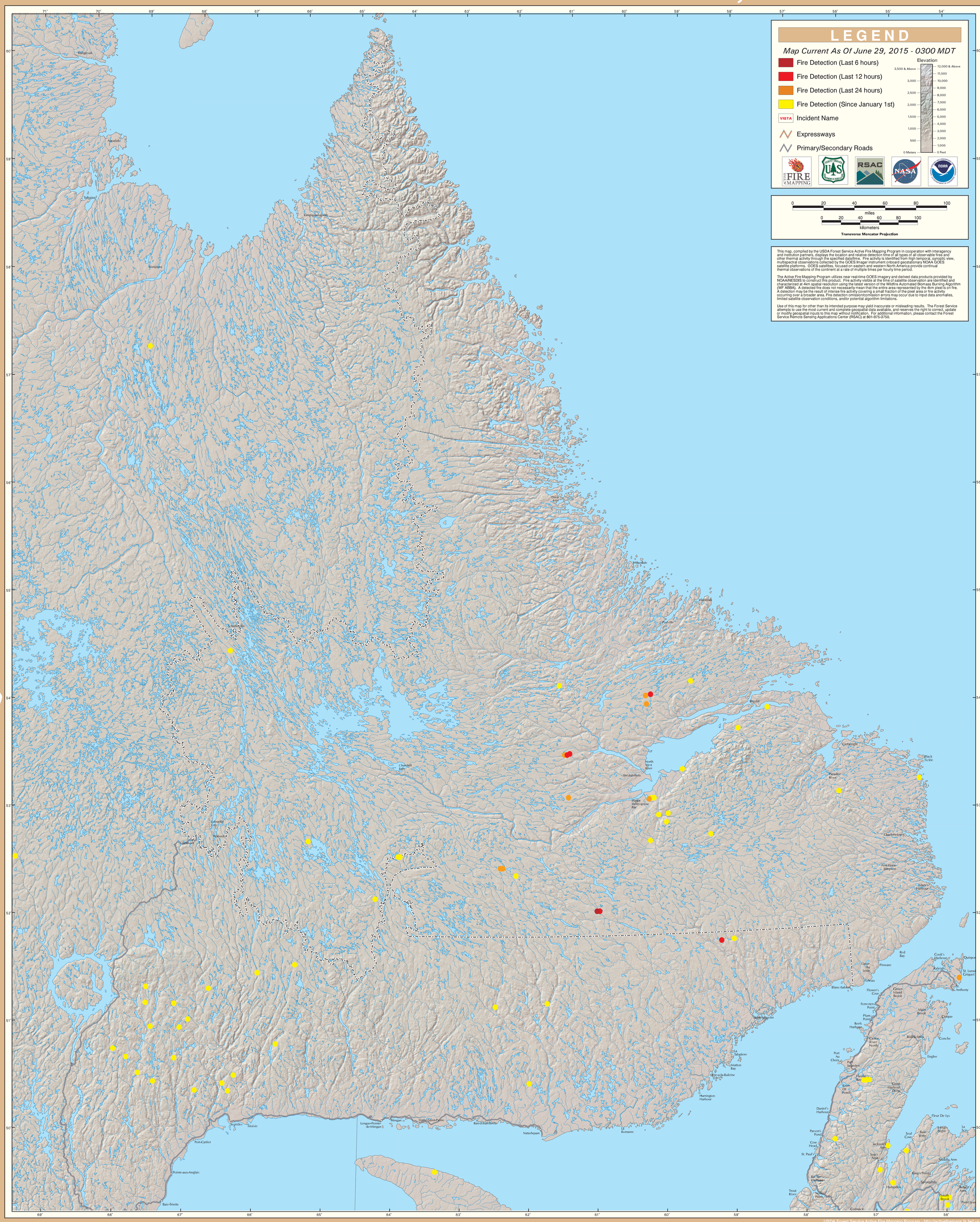

Northern Maritime Provinces/Eastern Quebec