GOES Active Fire Detections - December 10, 2014
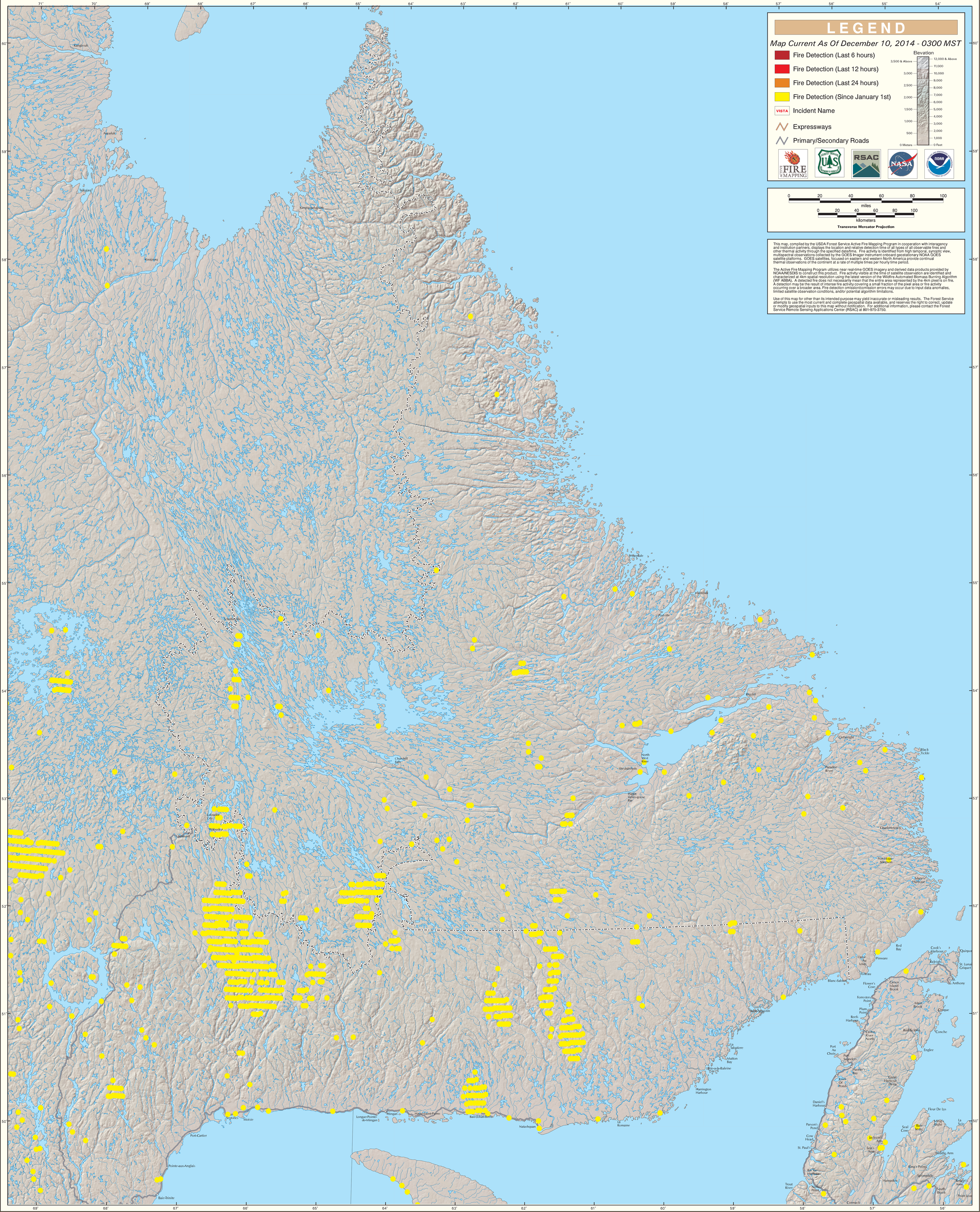
Northern Maritime Provinces/Eastern Quebec