# GOES Active Fire Detections - November 19, 2014
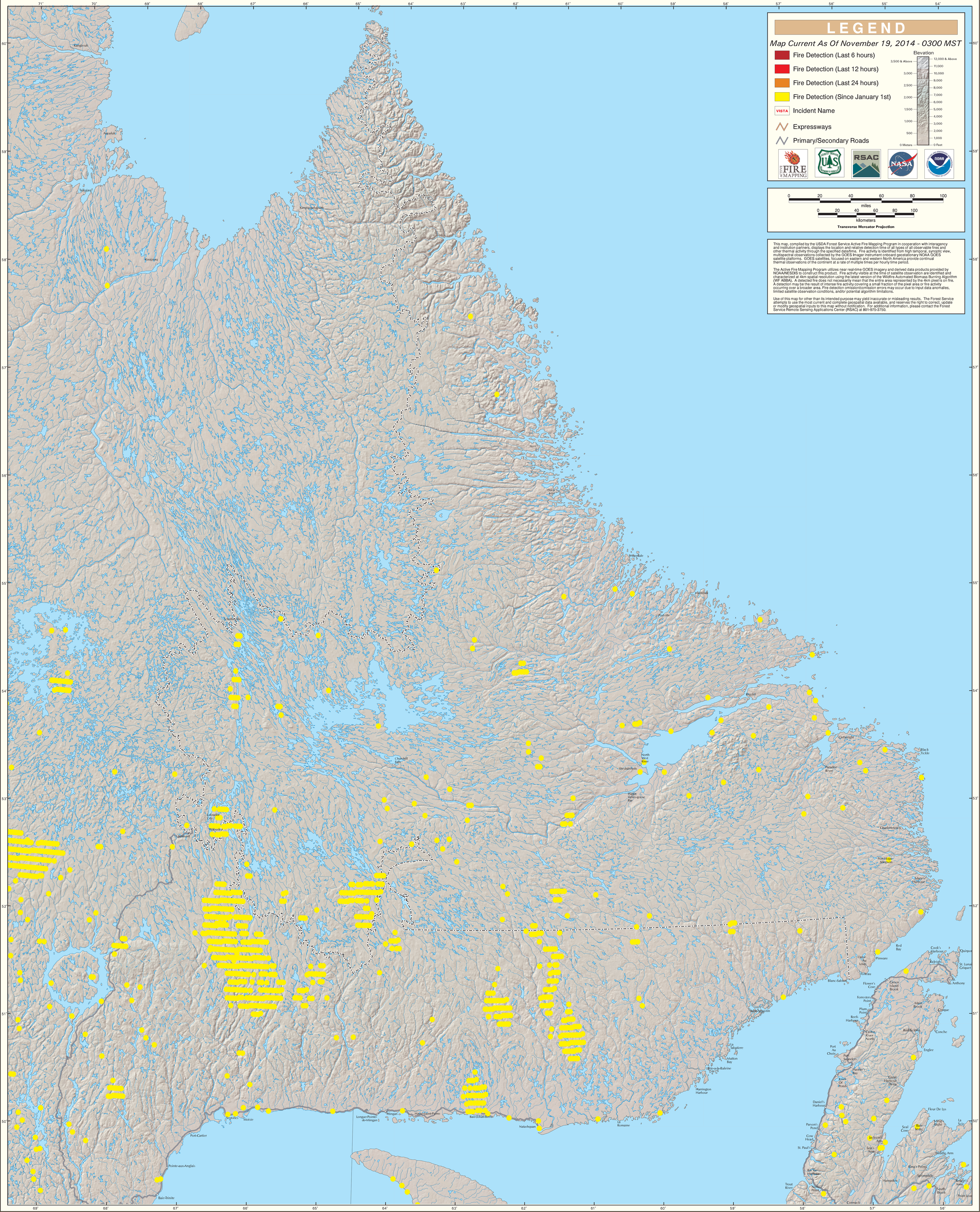
## Northern Maritime Provinces/Eastern Quebec