GOES Active Fire Detections - November 11, 2014

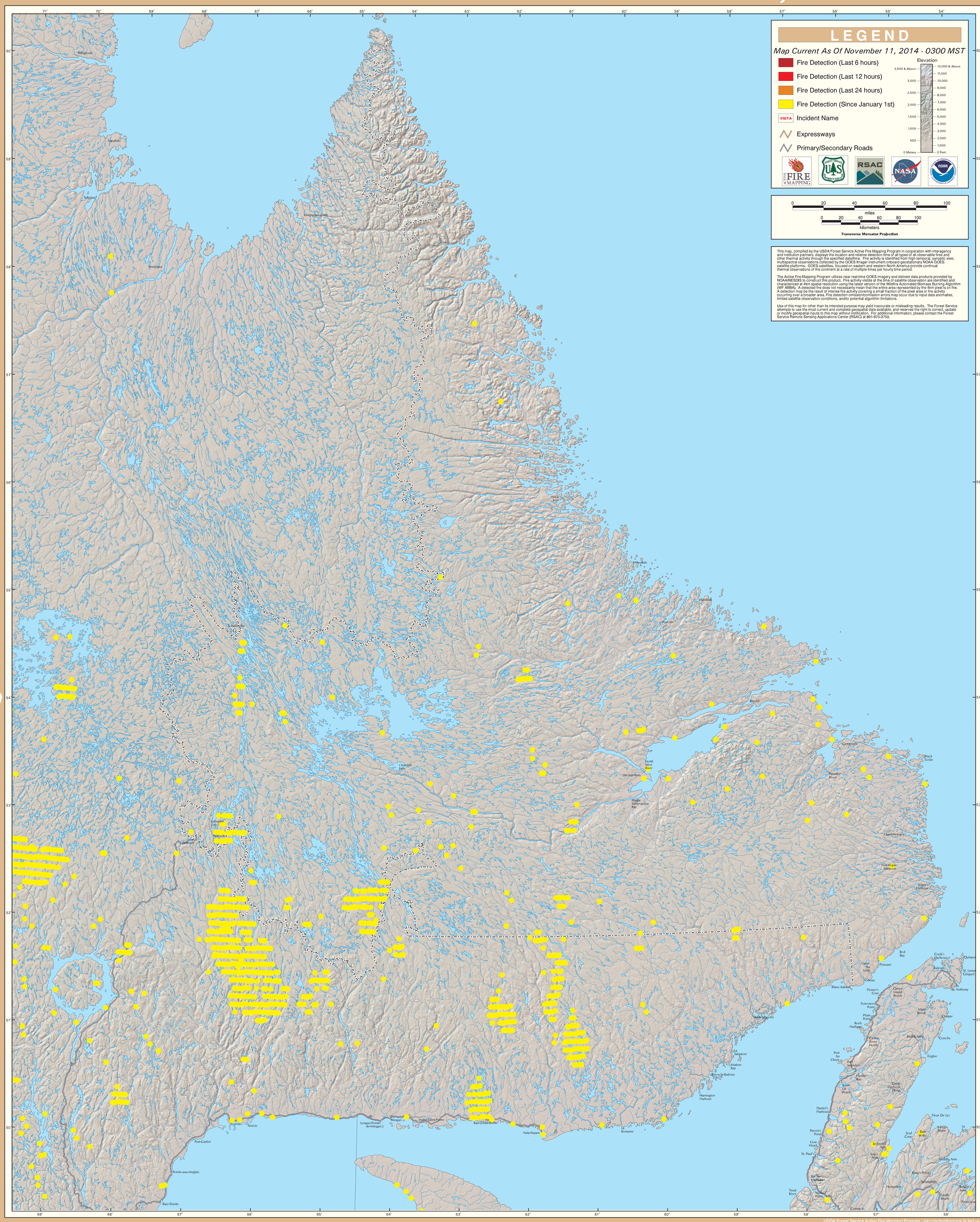

Northern Maritime Provinces/Eastern Quebec