GOES Active Fire Detections - November 5, 2014
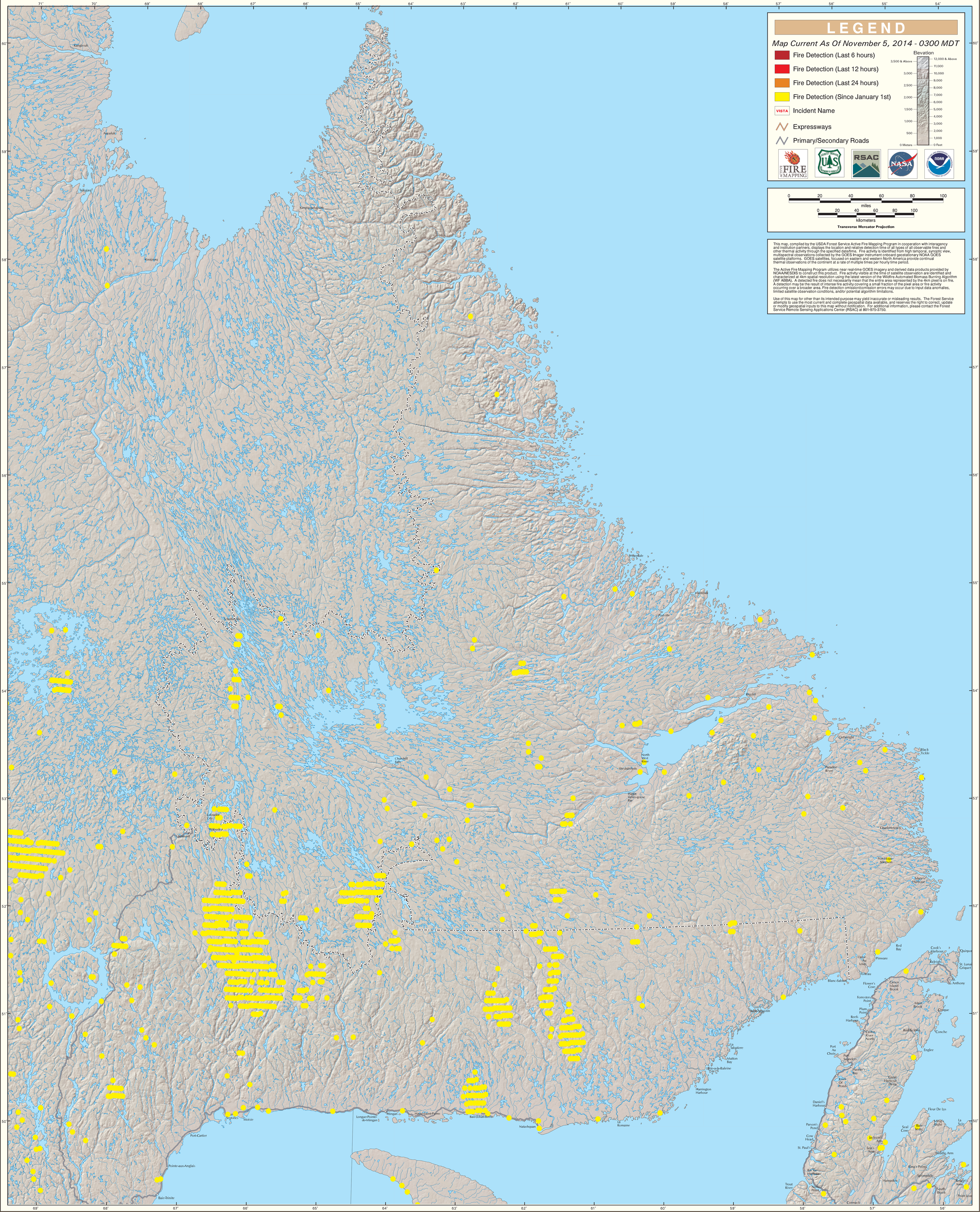
Northern Maritime Provinces/Eastern Quebec