GOES Active Fire Detections - October 30, 2014
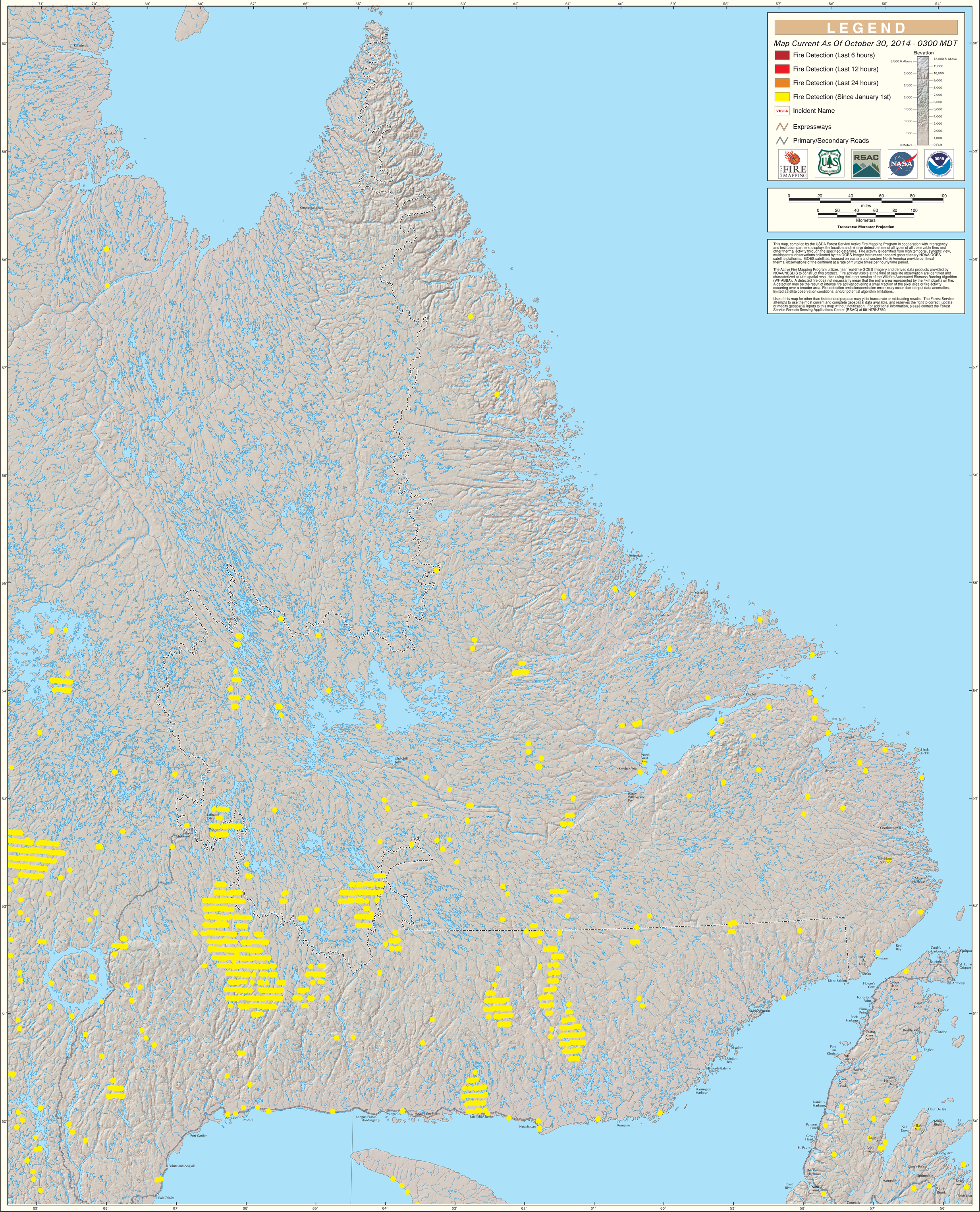
Northern Maritime Provinces/Eastern Quebec