GOES Active Fire Detections - October 25, 2014
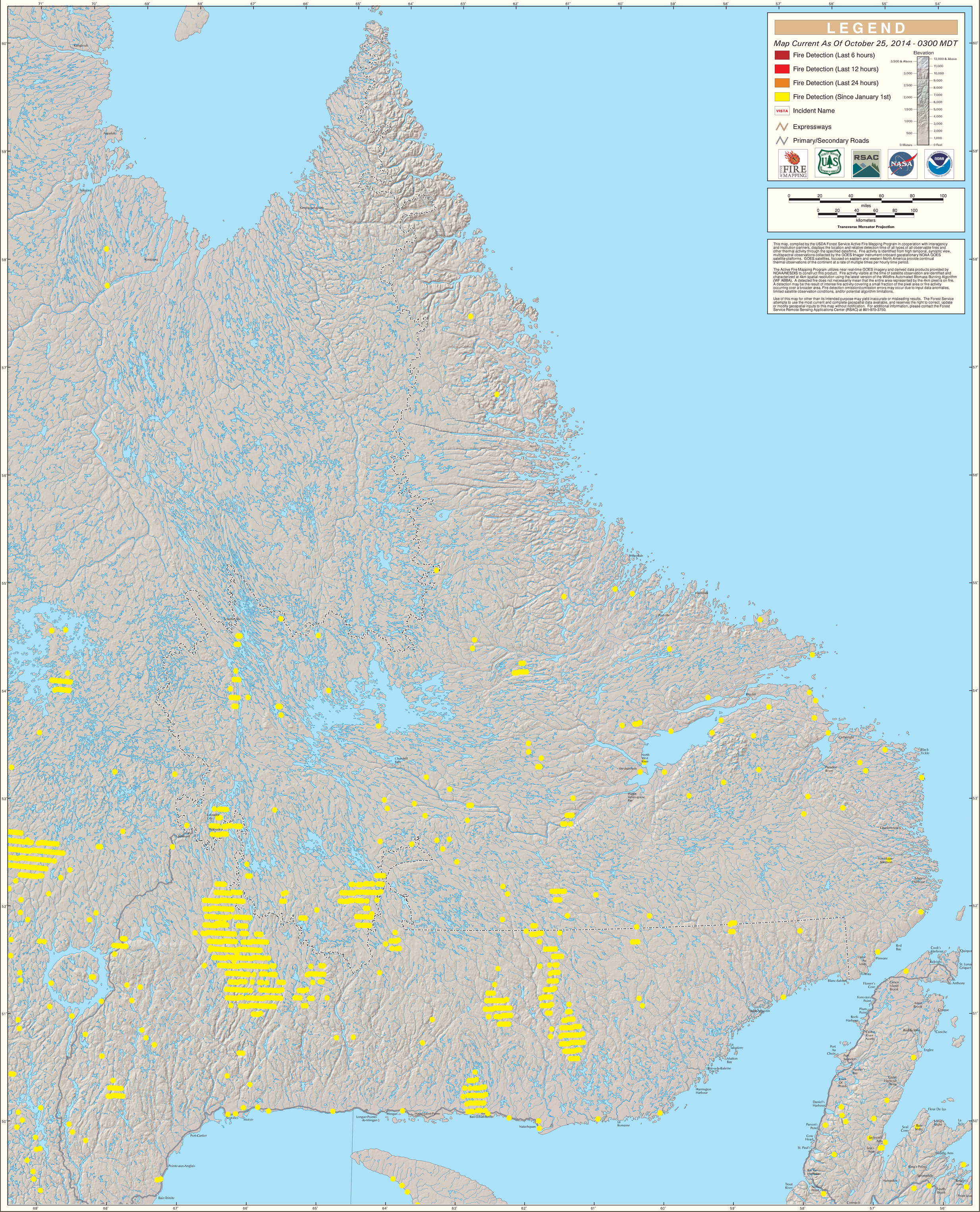
Northern Maritime Provinces/Eastern Quebec