GOES Active Fire Detections - October 21, 2014
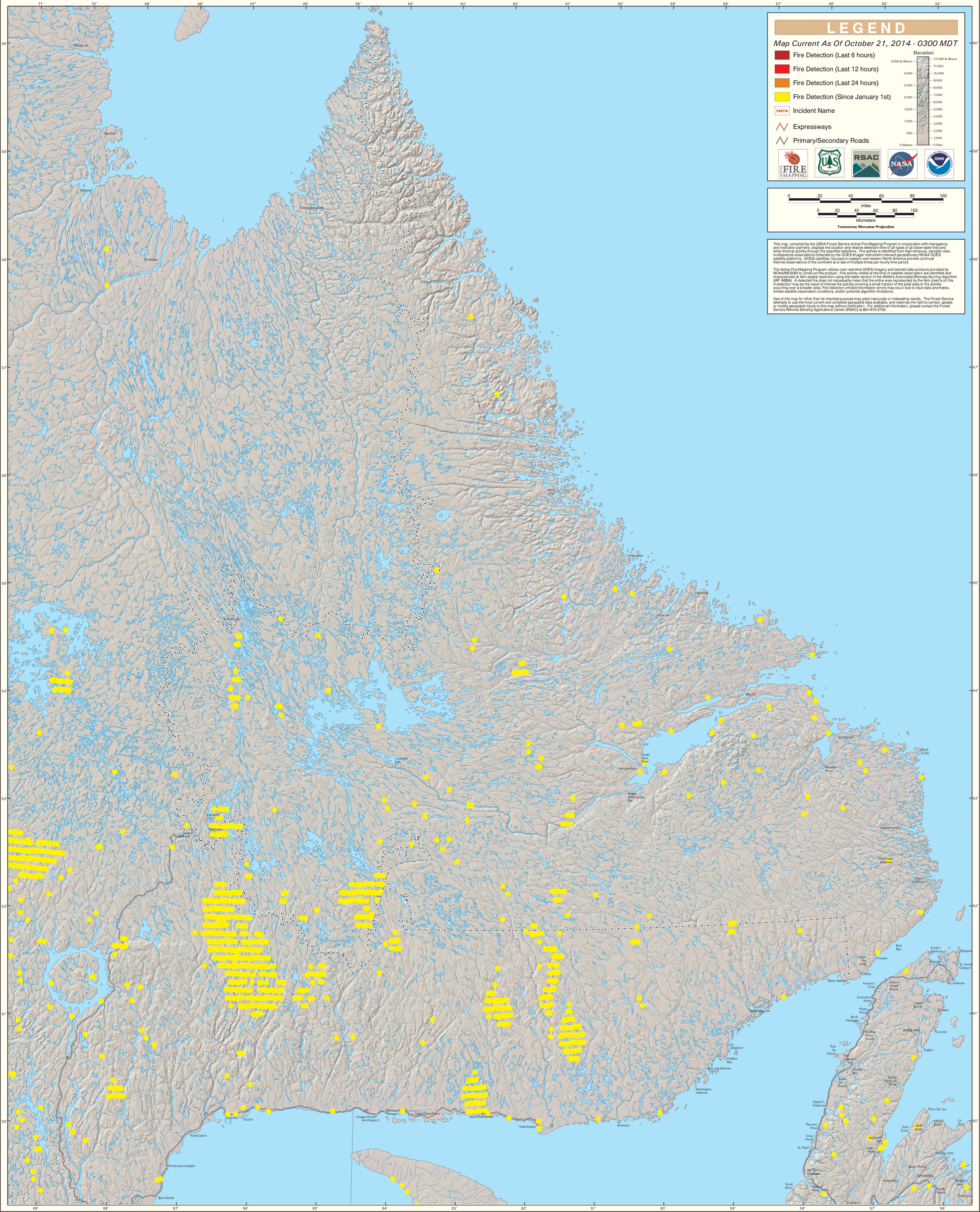
Northern Maritime Provinces/Eastern Quebec