GOES Active Fire Detections - September 4, 2014

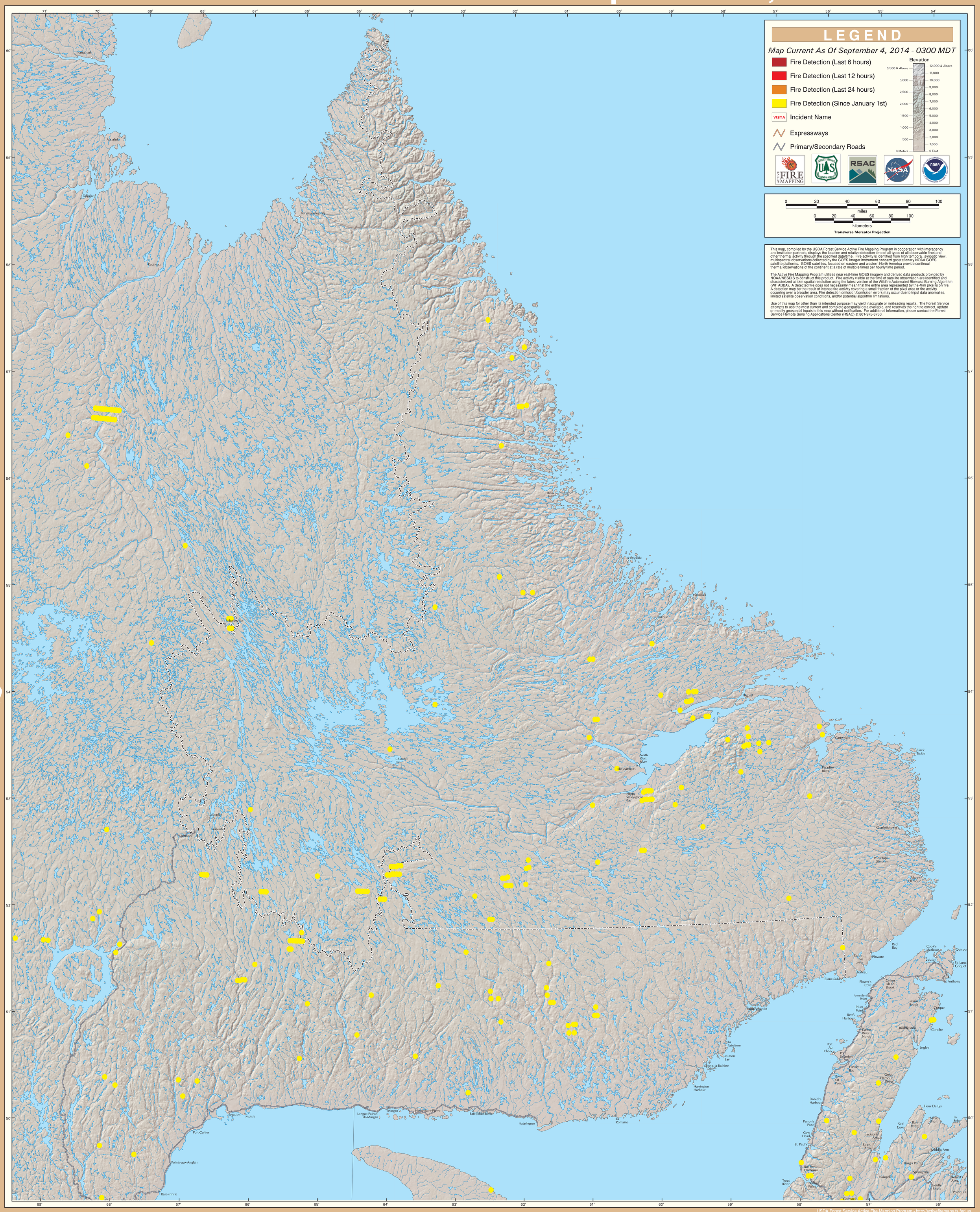

Northern Maritime Provinces/Eastern Quebec