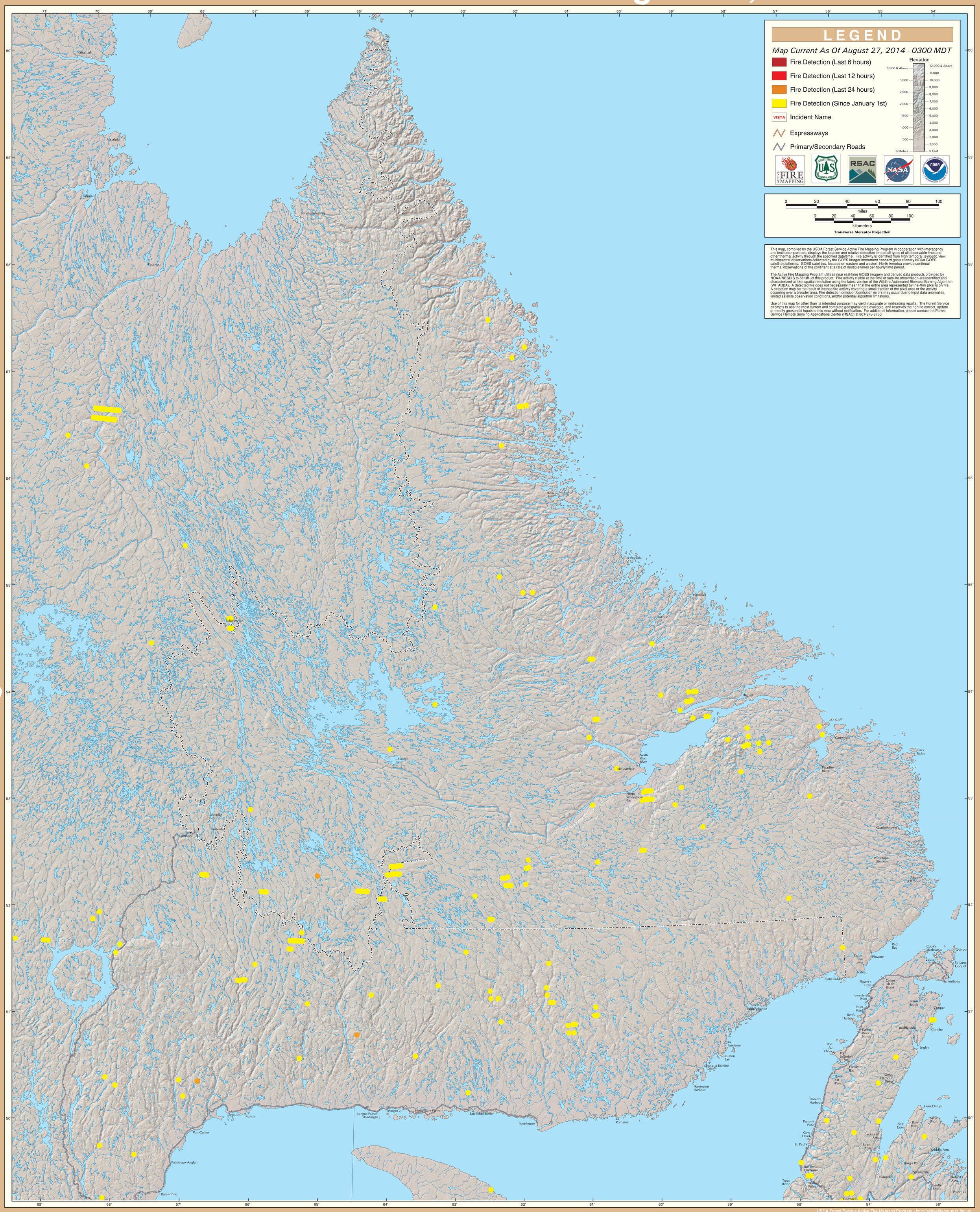GOES Active Fire Detections - August 27, 2014