GOES Active Fire Detections - August 15, 2014
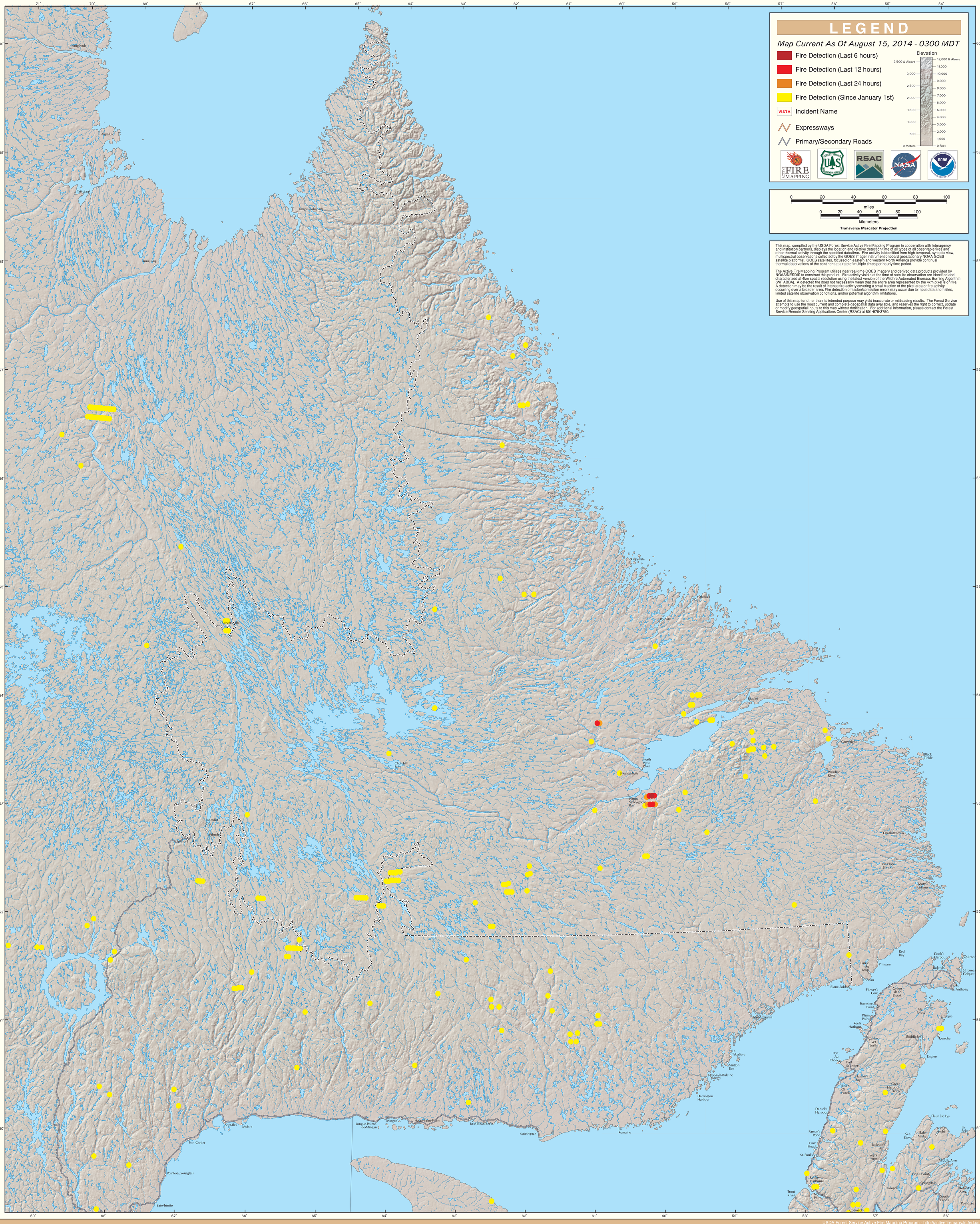
Northern Maritime Provinces/Eastern Quebec