GOES Active Fire Detections - August 12, 2014
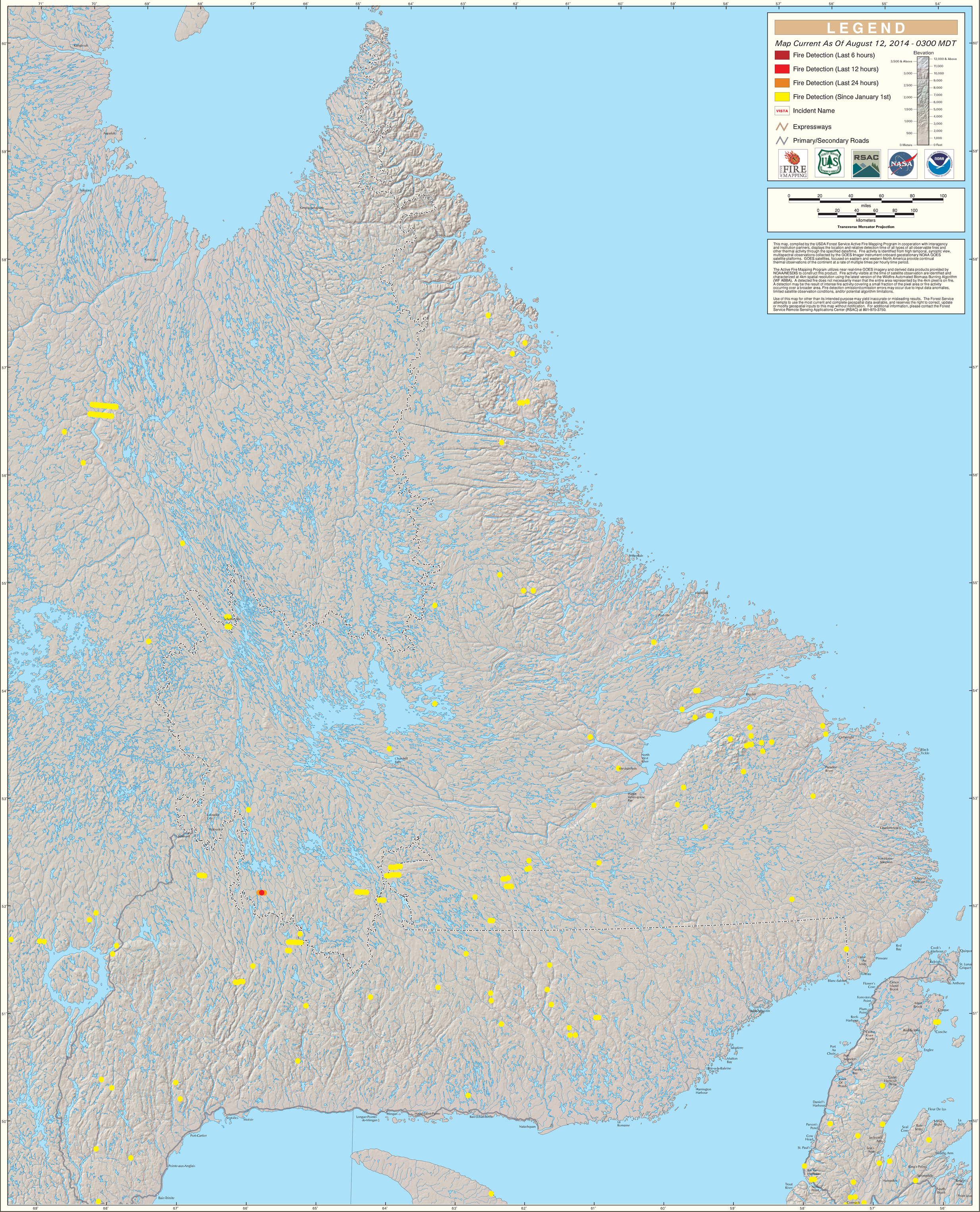
Northern Maritime Provinces/Eastern Quebec