GOES Active Fire Detections - July 14, 2014

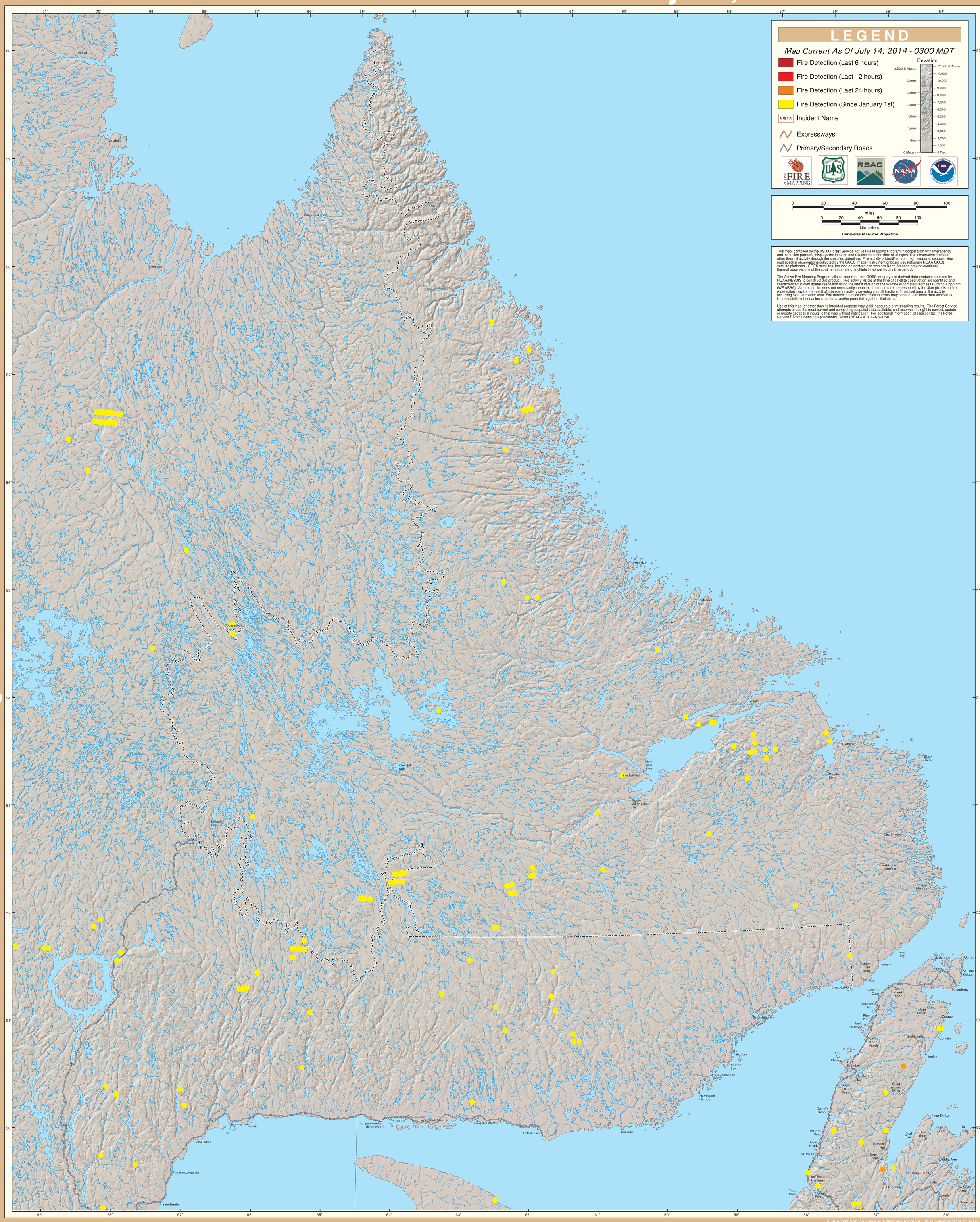

Northern Maritime Provinces/Eastern Quebec