GOES Active Fire Detections - July 8, 2014
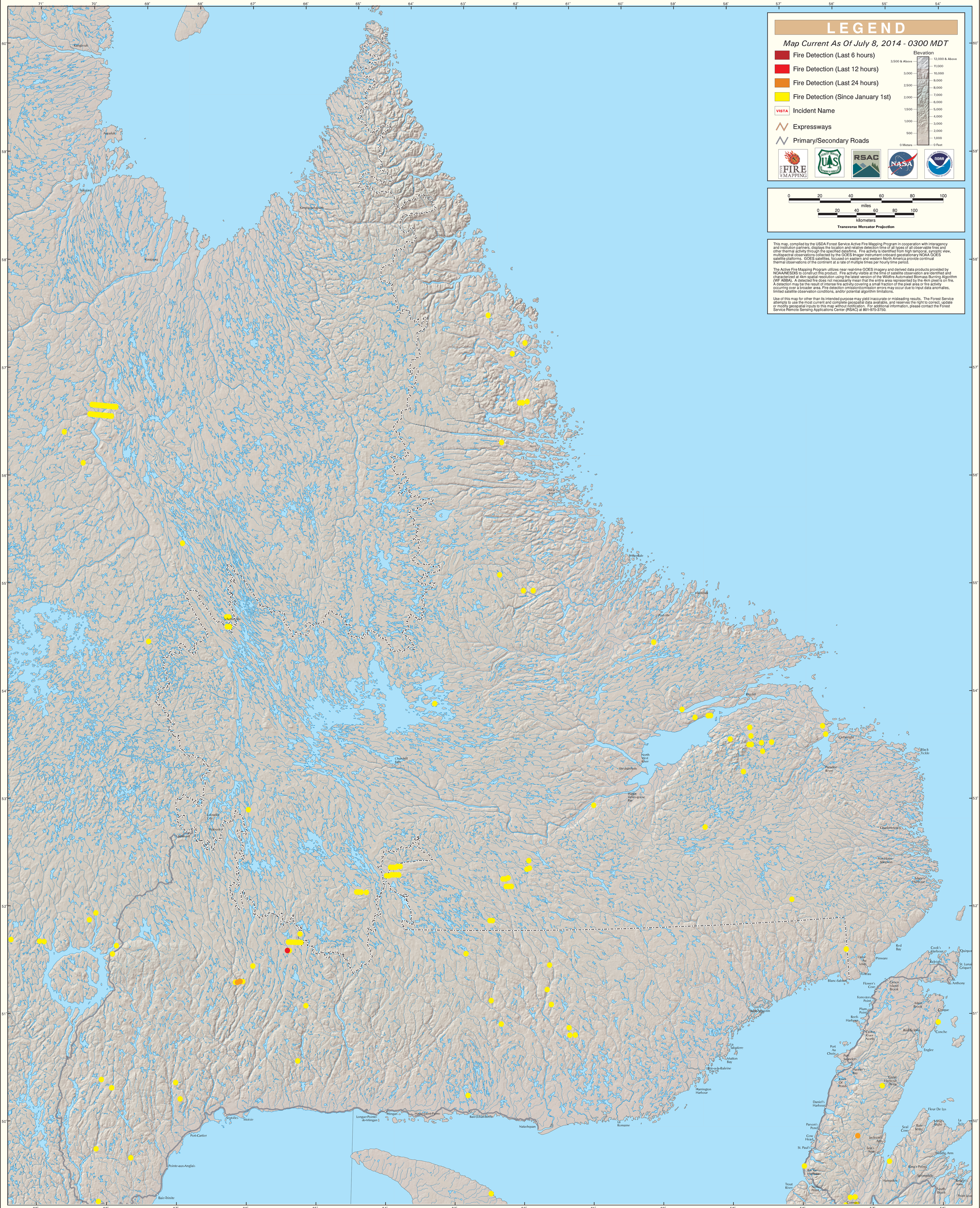
Northern Maritime Provinces/Eastern Quebec