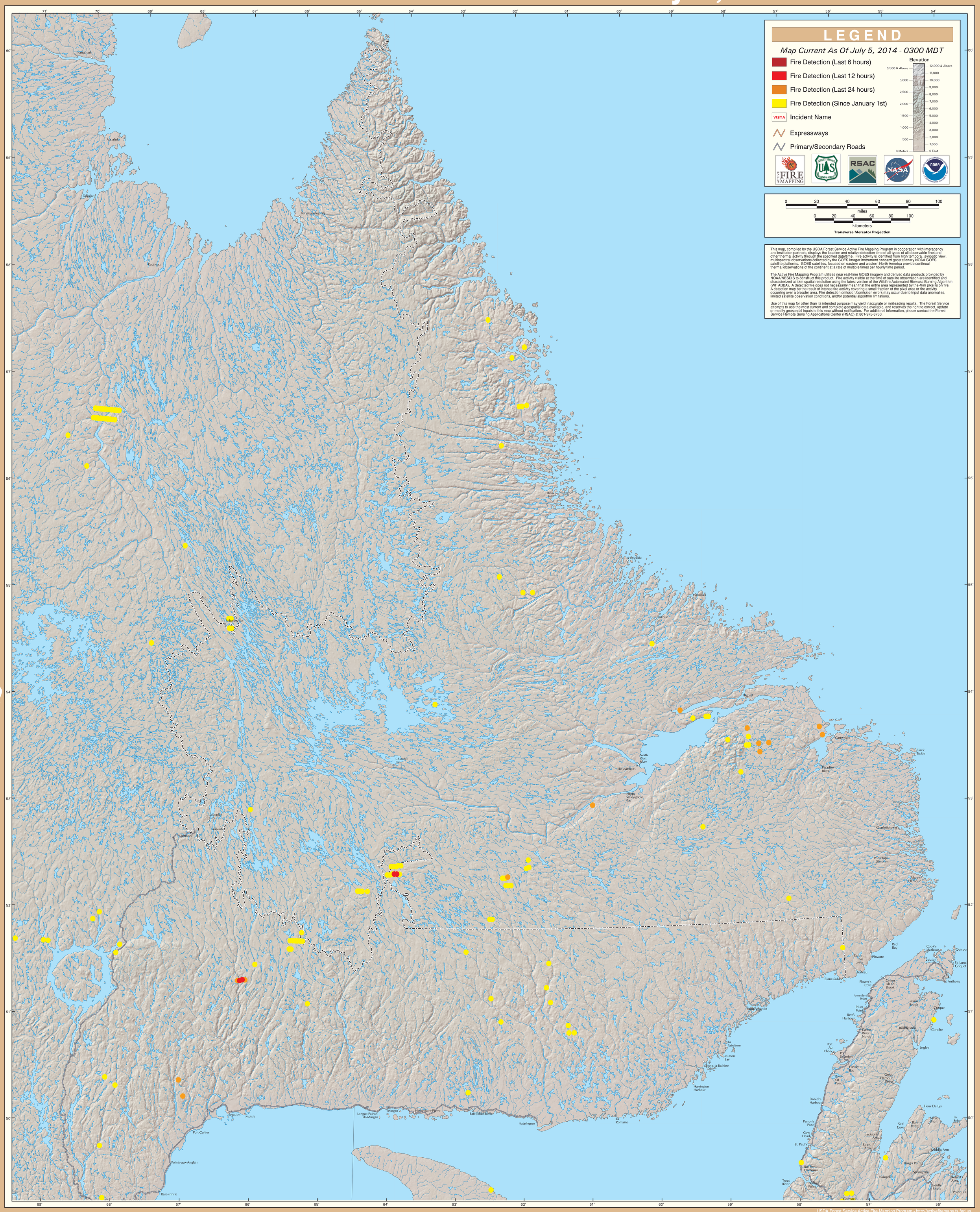GOES Active Fire Detections - July 5, 2014