GOES Active Fire Detections - July 1, 2014
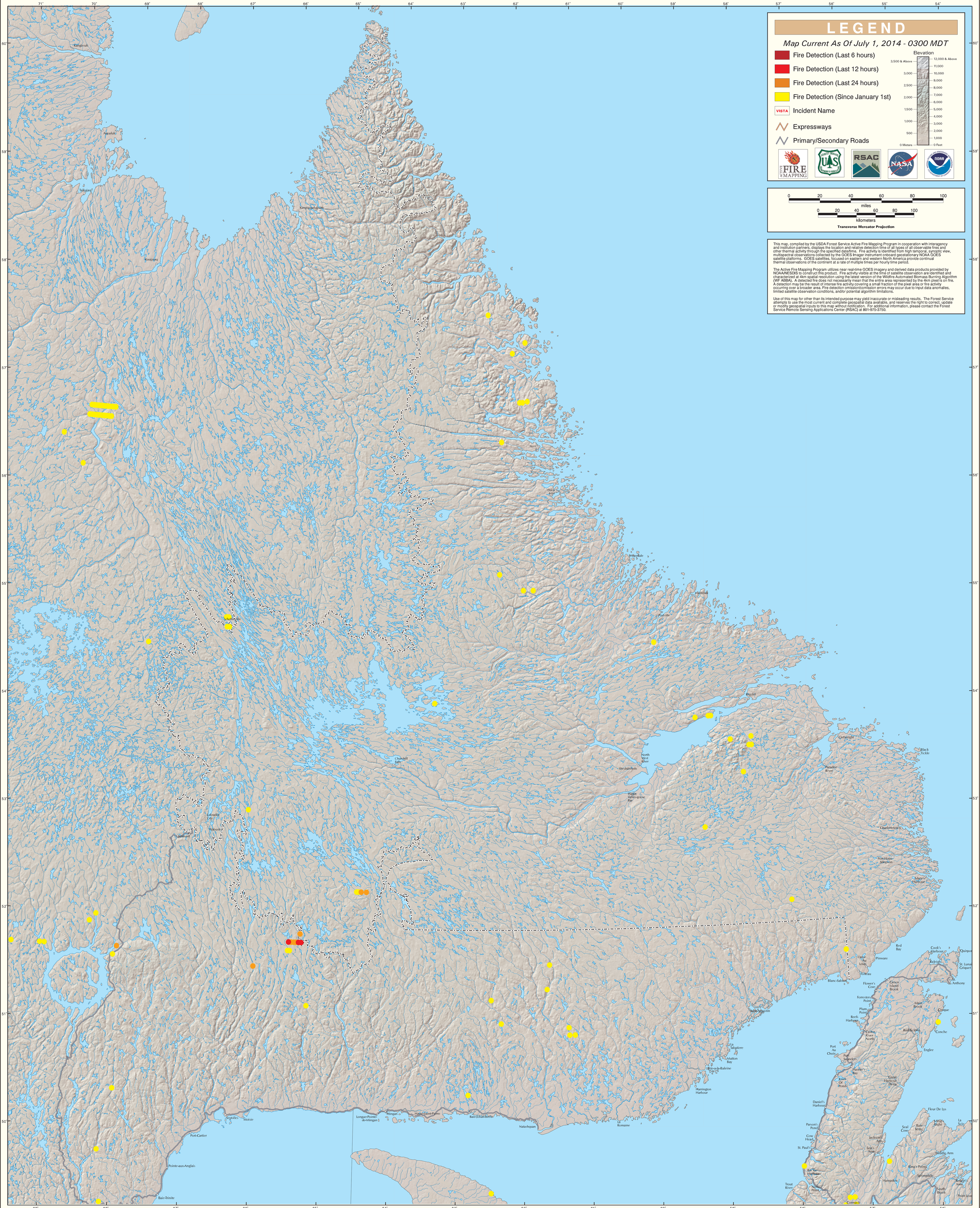
Northern Maritime Provinces/Eastern Quebec