GOES Active Fire Detections - June 2, 2014

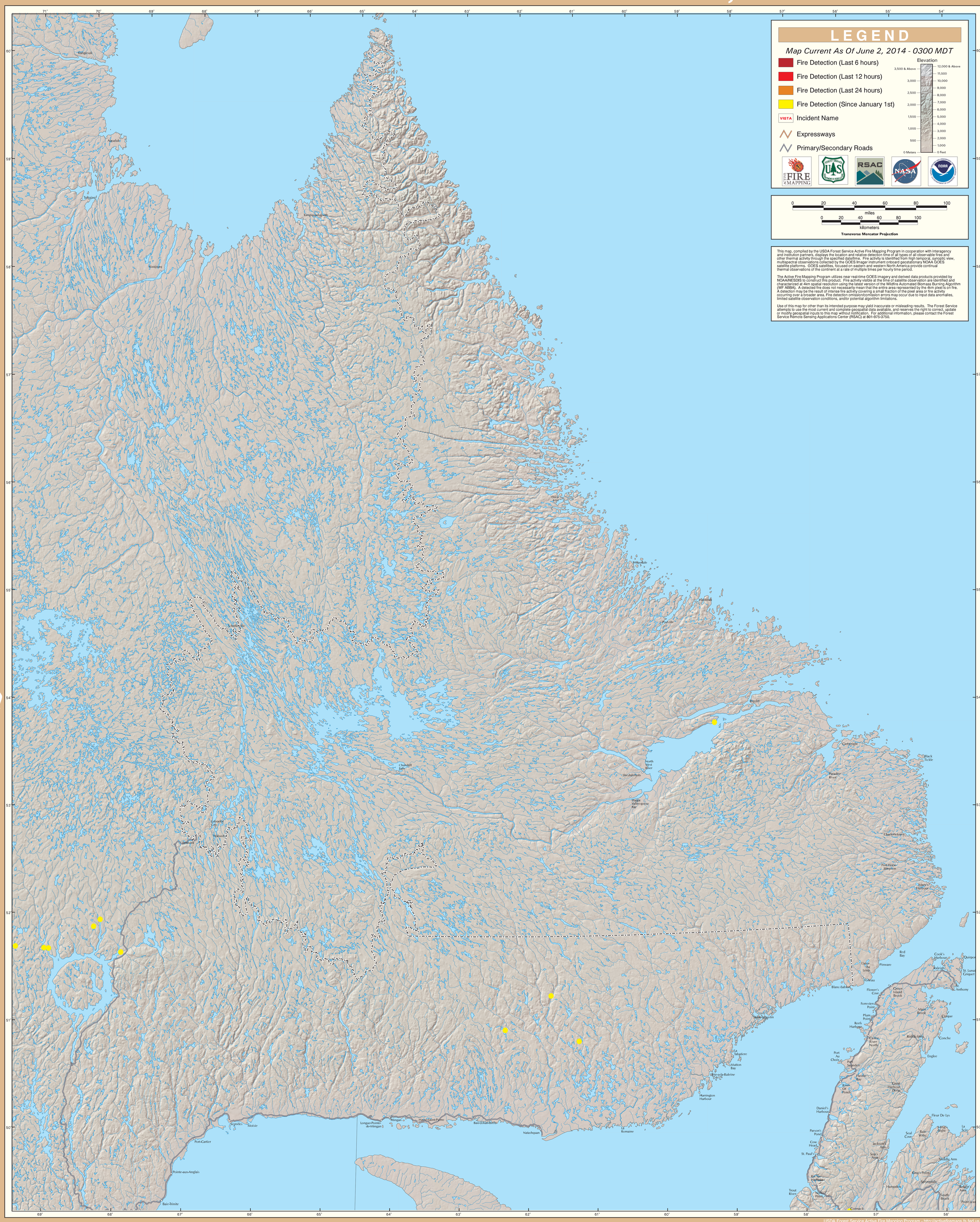

Northern Maritime Provinces/Eastern Quebec