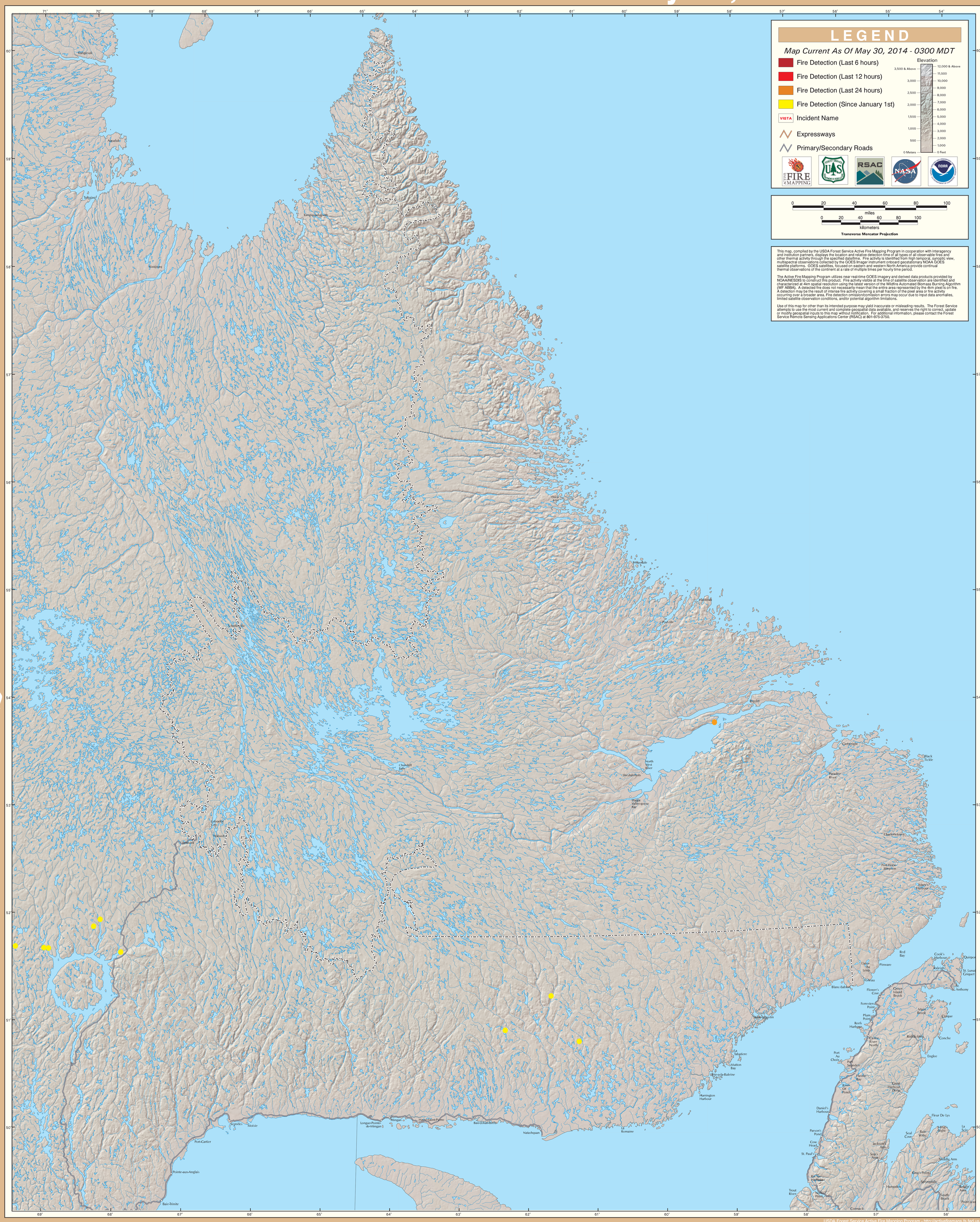GOES Active Fire Detections - May 30, 2014