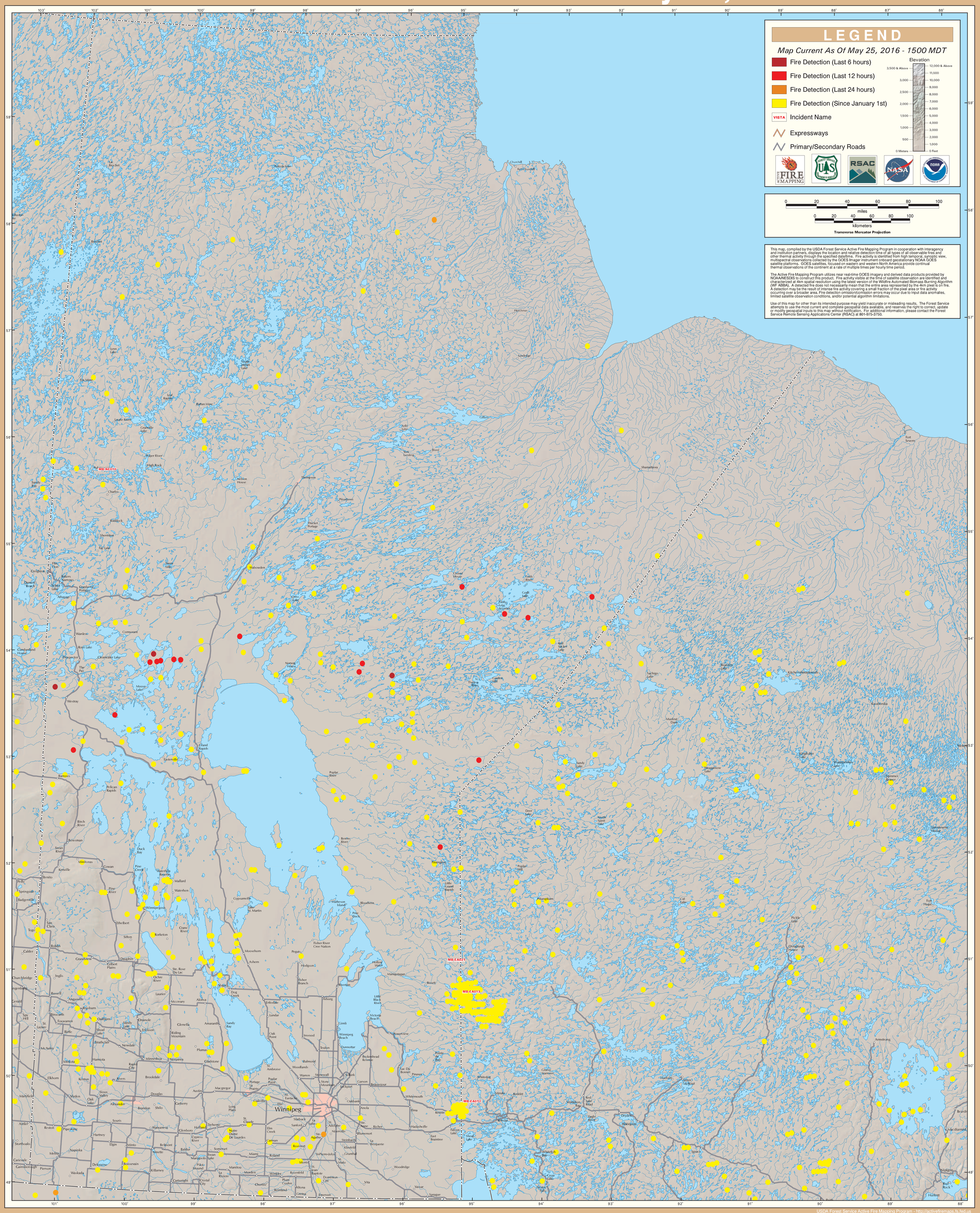GOES Active Fire Detections - May 25, 2016