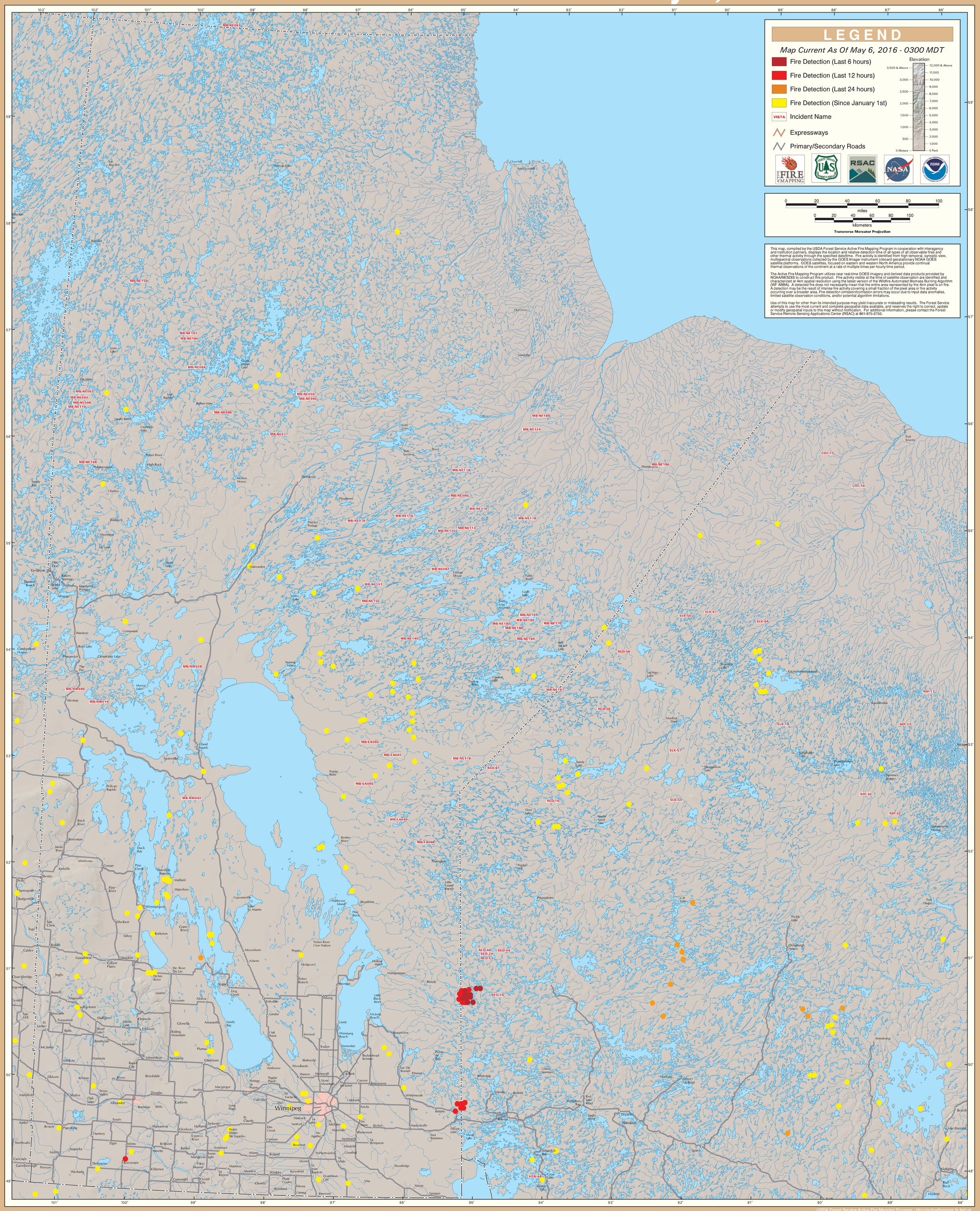GOES Active Fire Detections - May 6, 2016