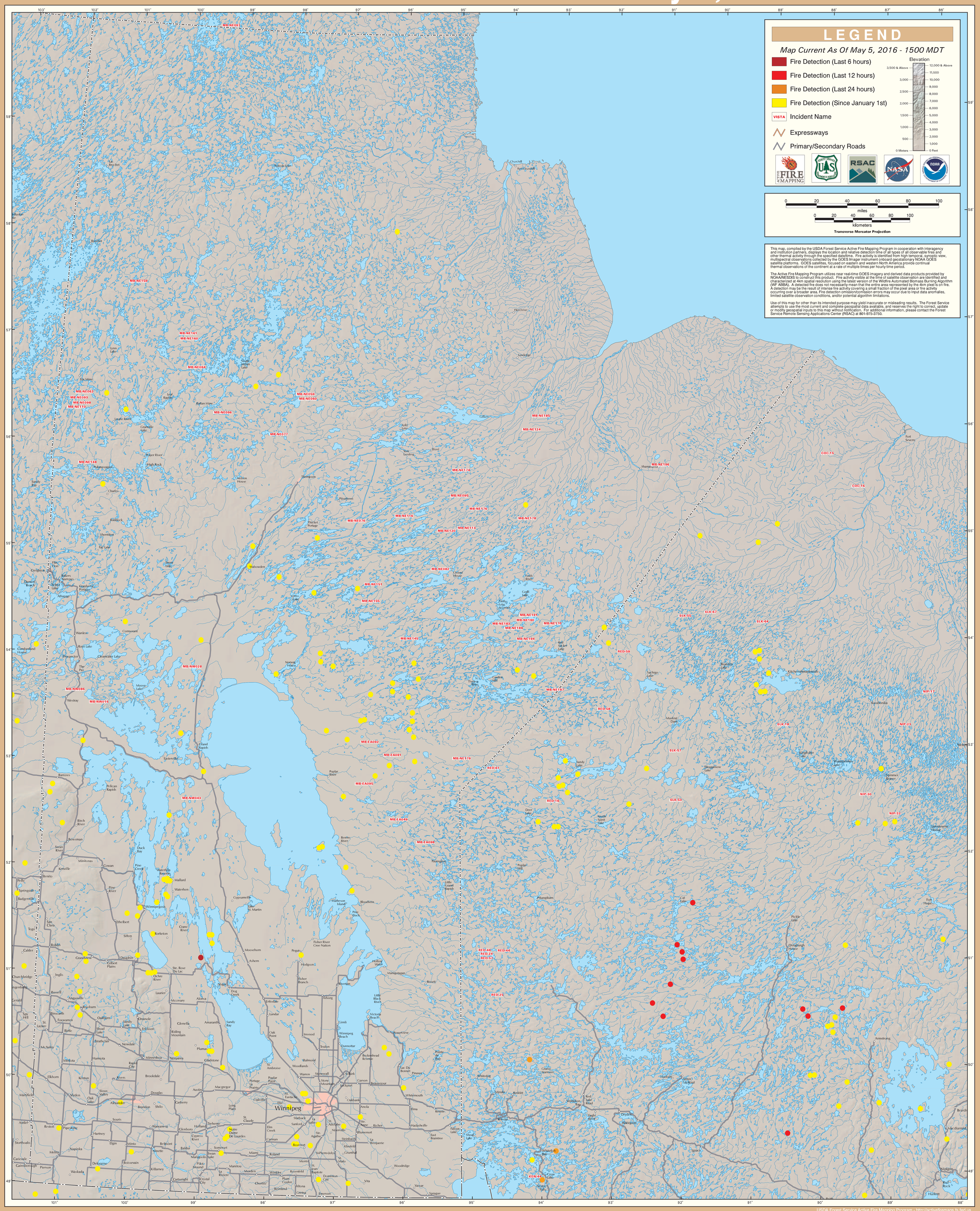GOES Active Fire Detections - May 5, 2016