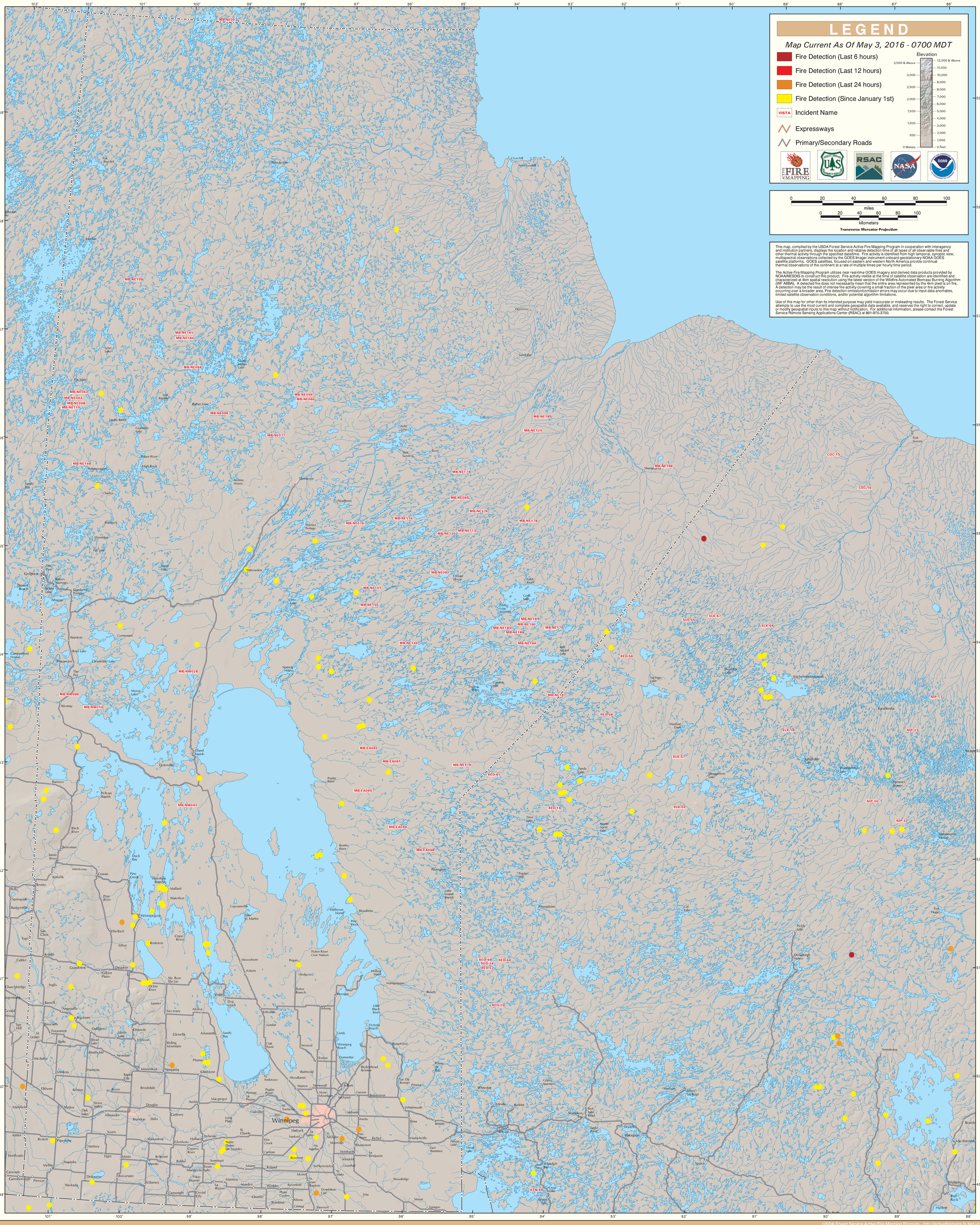GOES Active Fire Detections - May 3, 2016