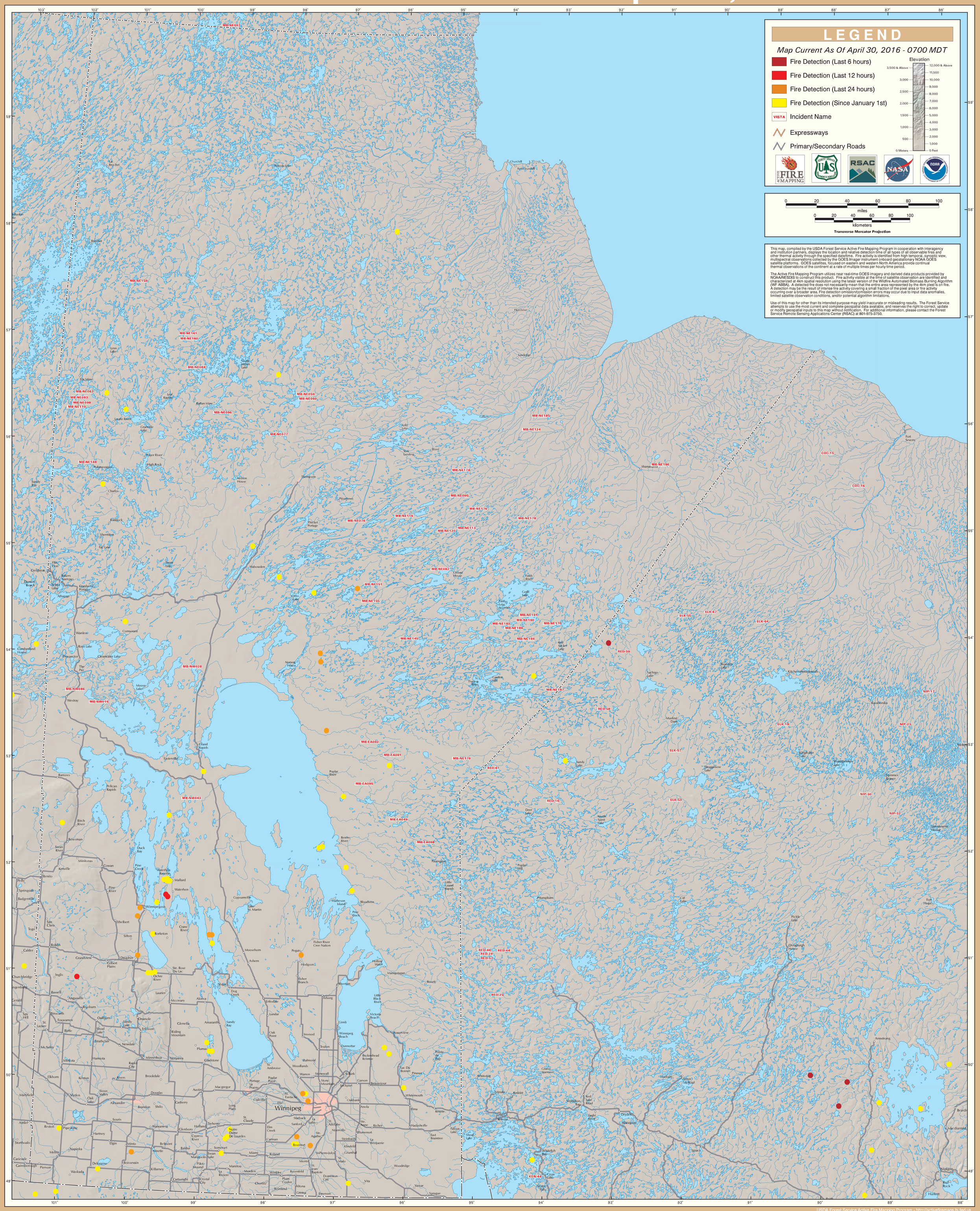# GOES Active Fire Detections - April 30, 2016