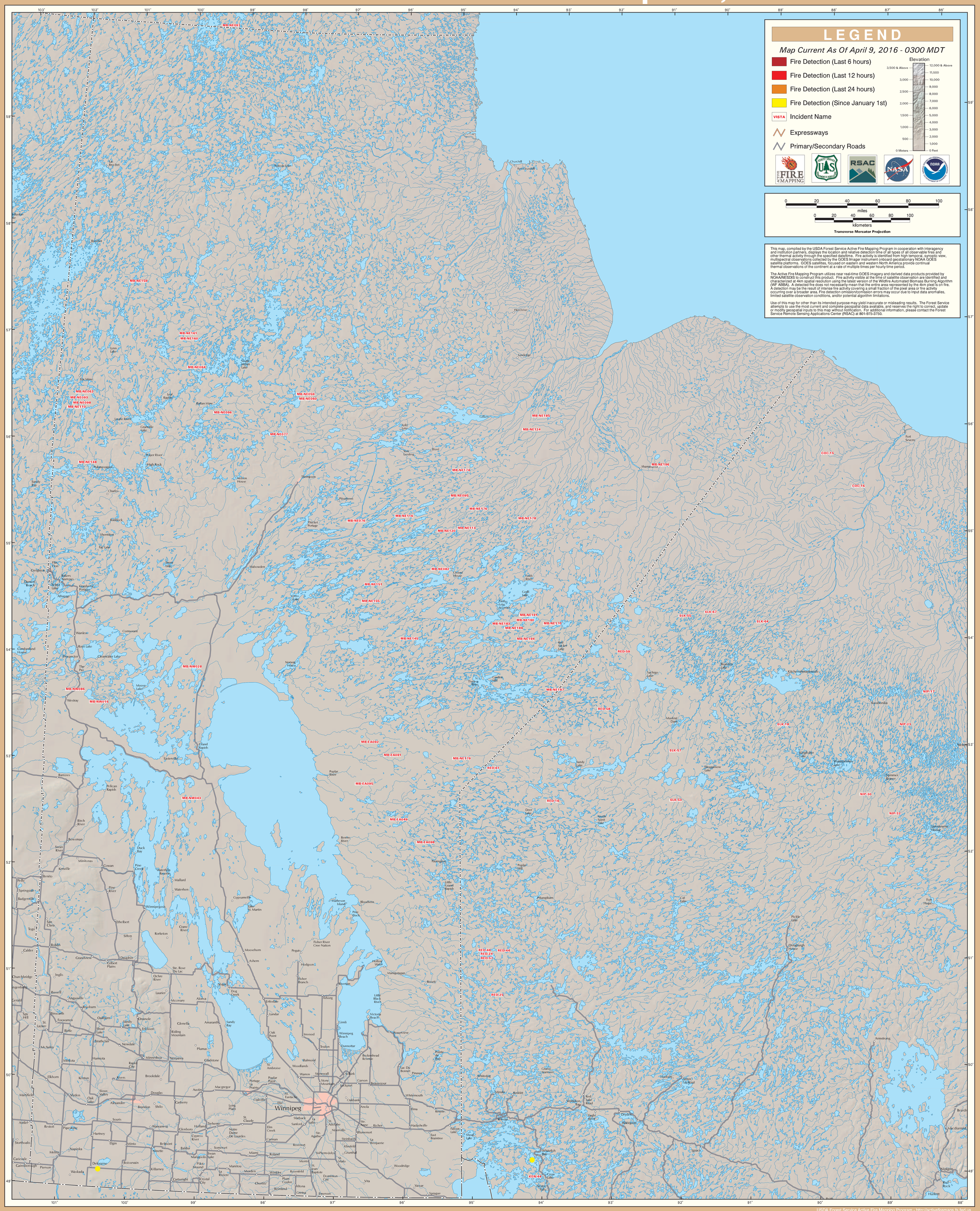GOES Active Fire Detections - April 9, 2016