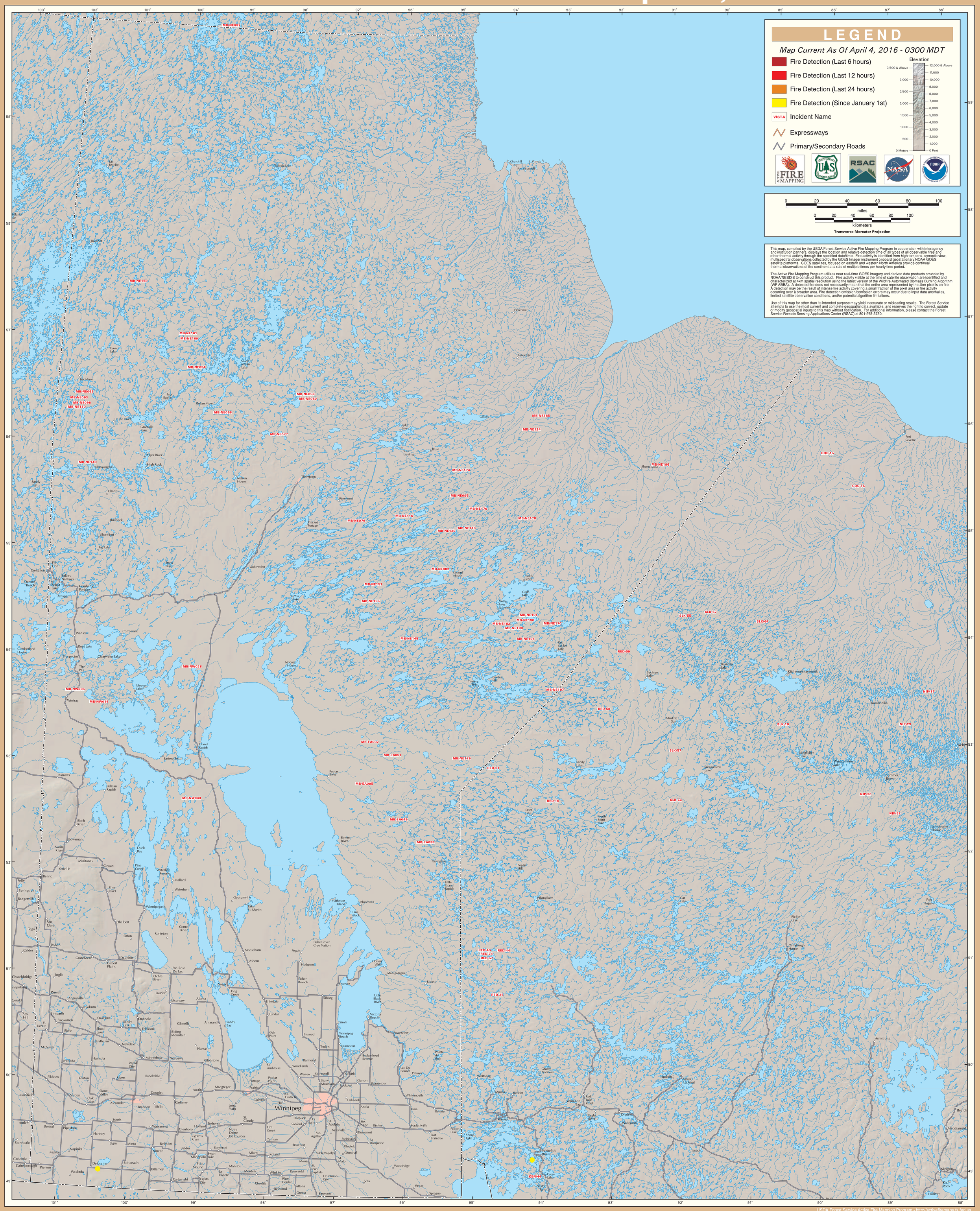GOES Active Fire Detections - April 4, 2016