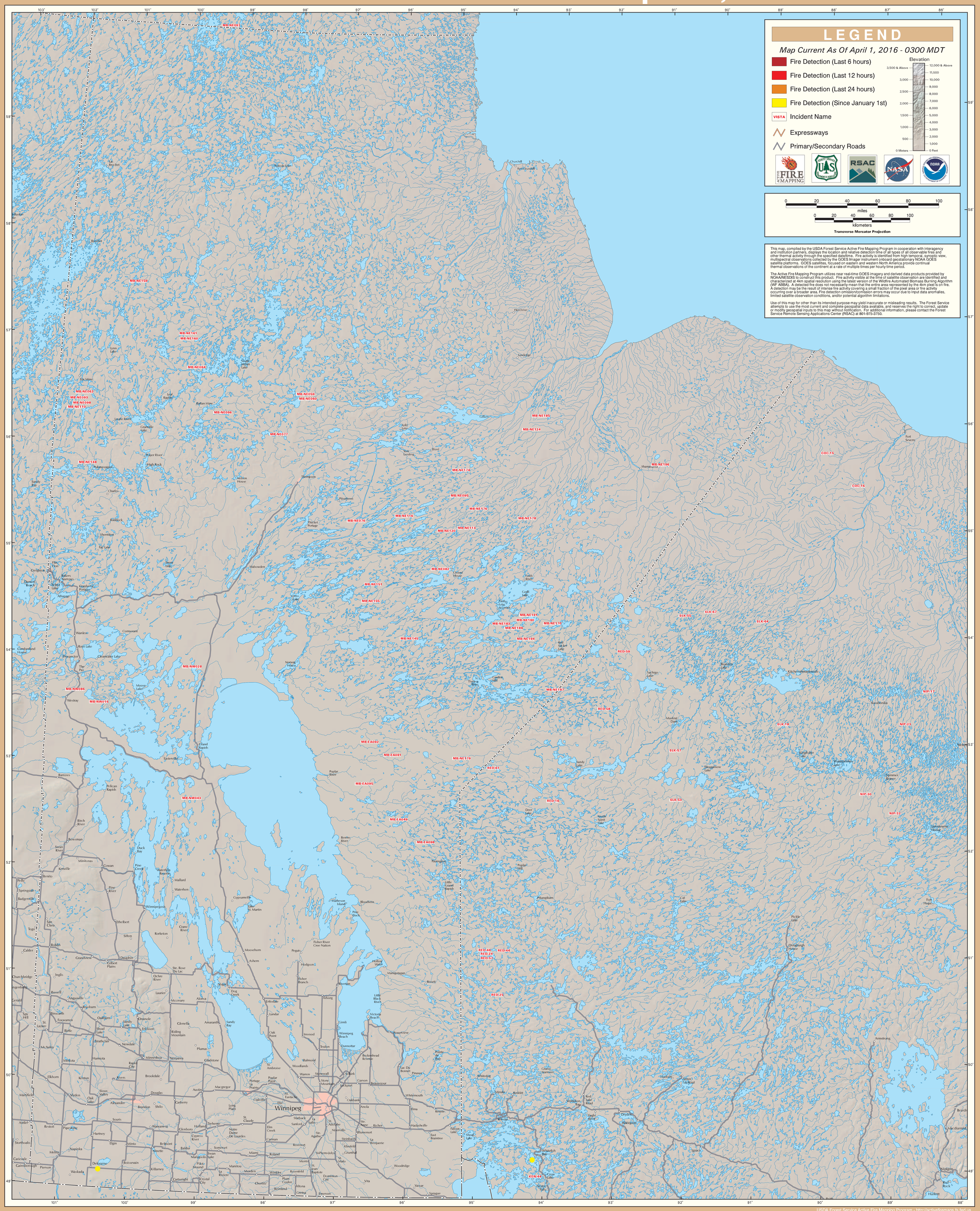GOES Active Fire Detections - April 1, 2016