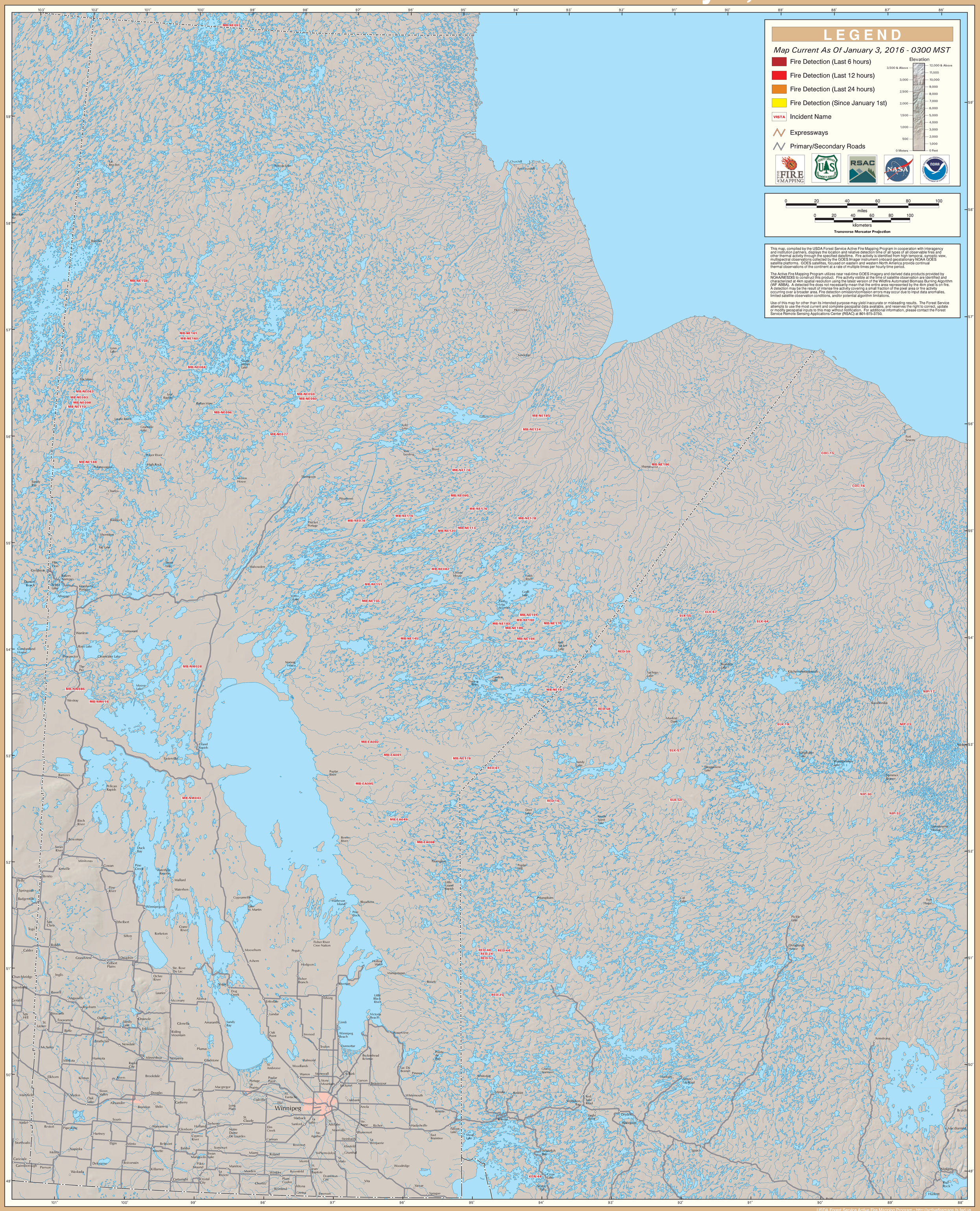GOES Active Fire Detections - January 3, 2016