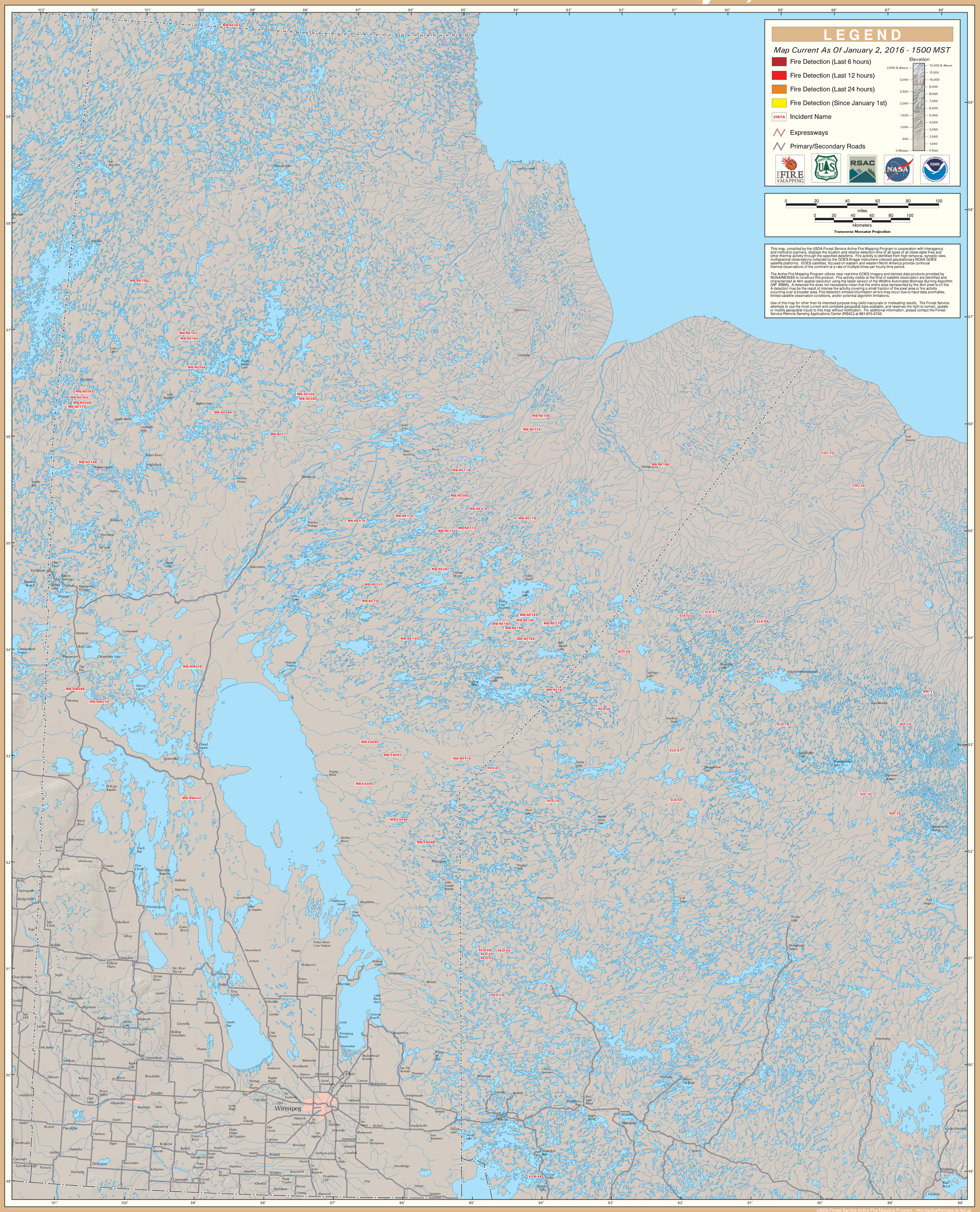GOES Active Fire Detections - January 2, 2016