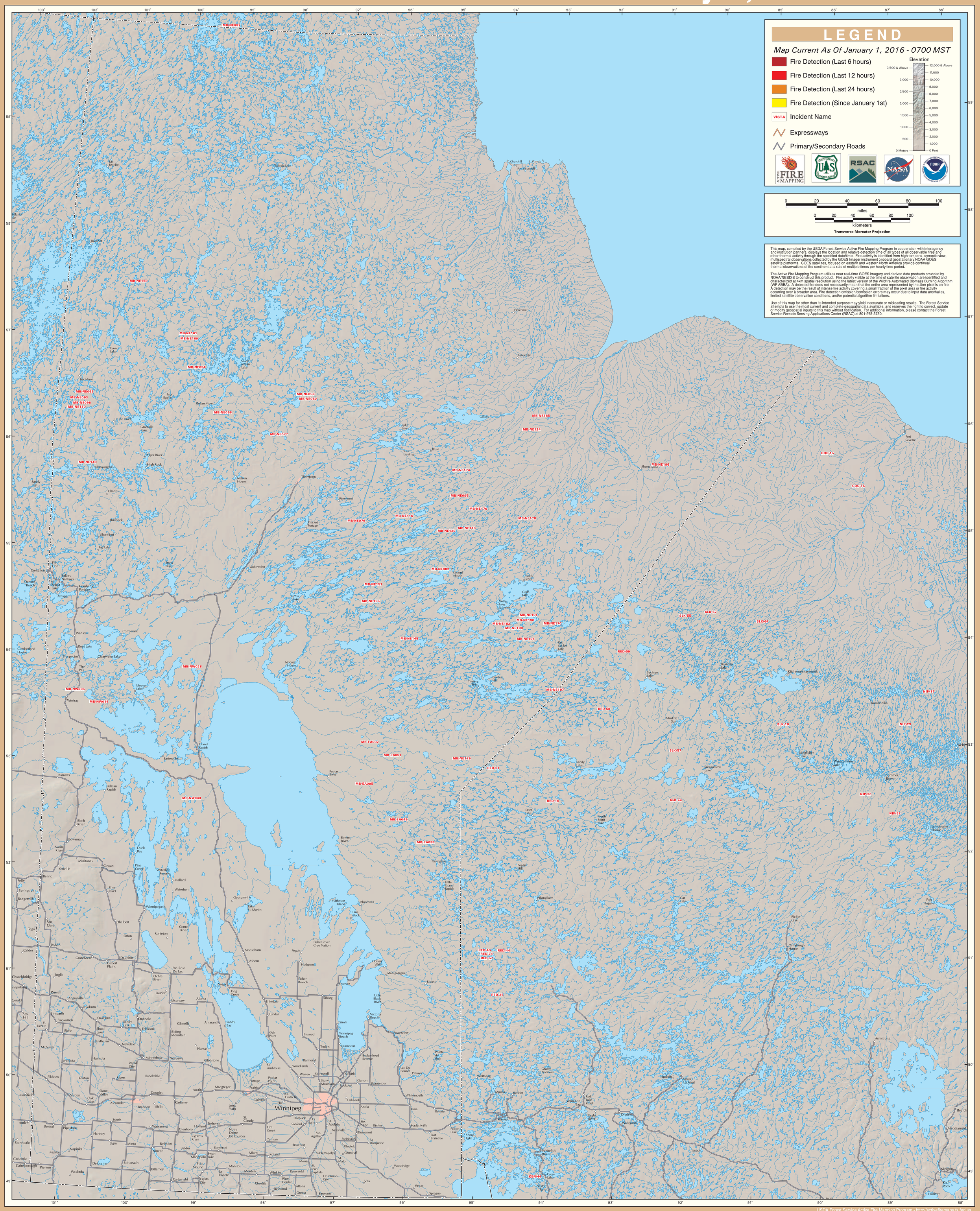GOES Active Fire Detections - January 1, 2016