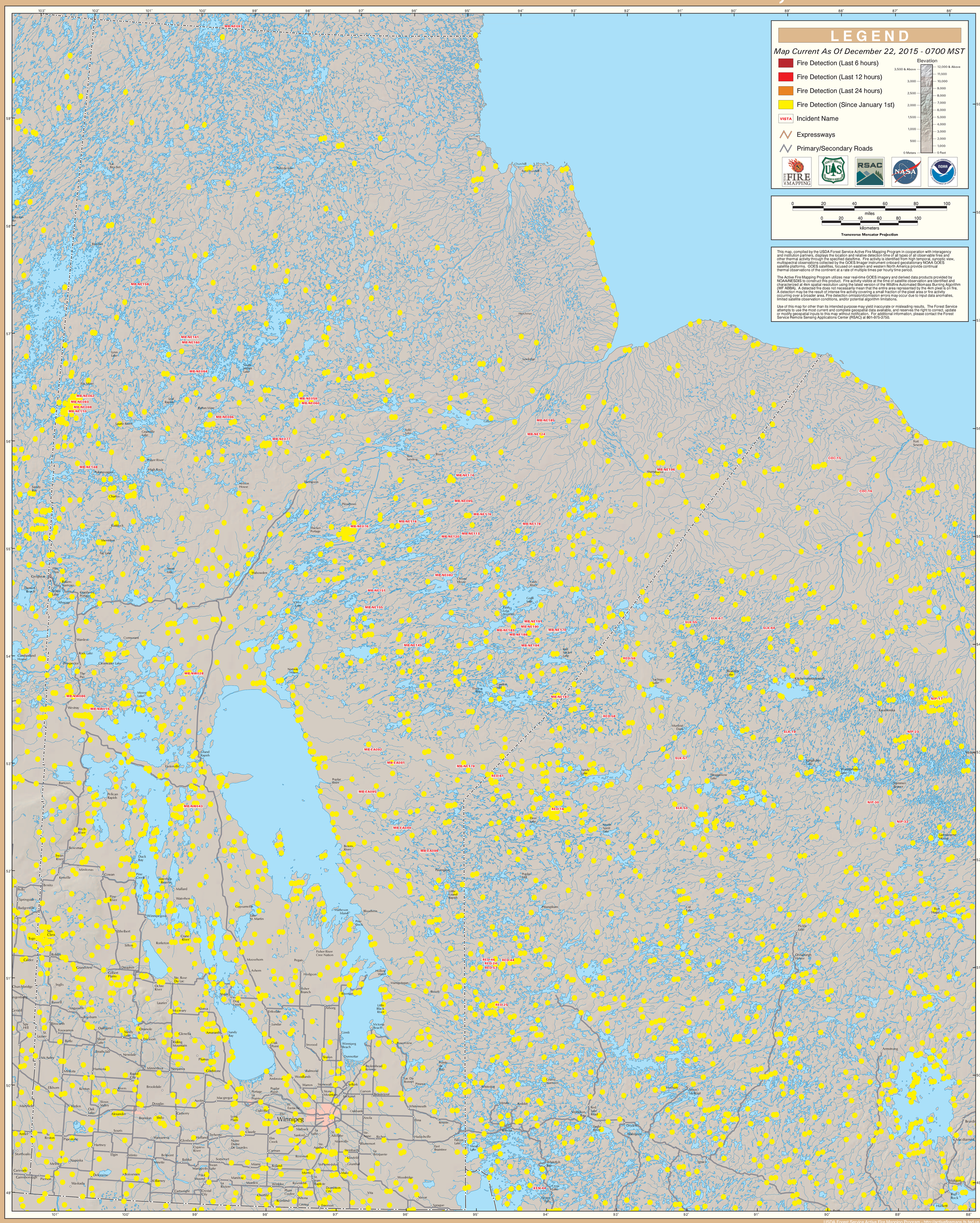GOES Active Fire Detections - December 22, 2015