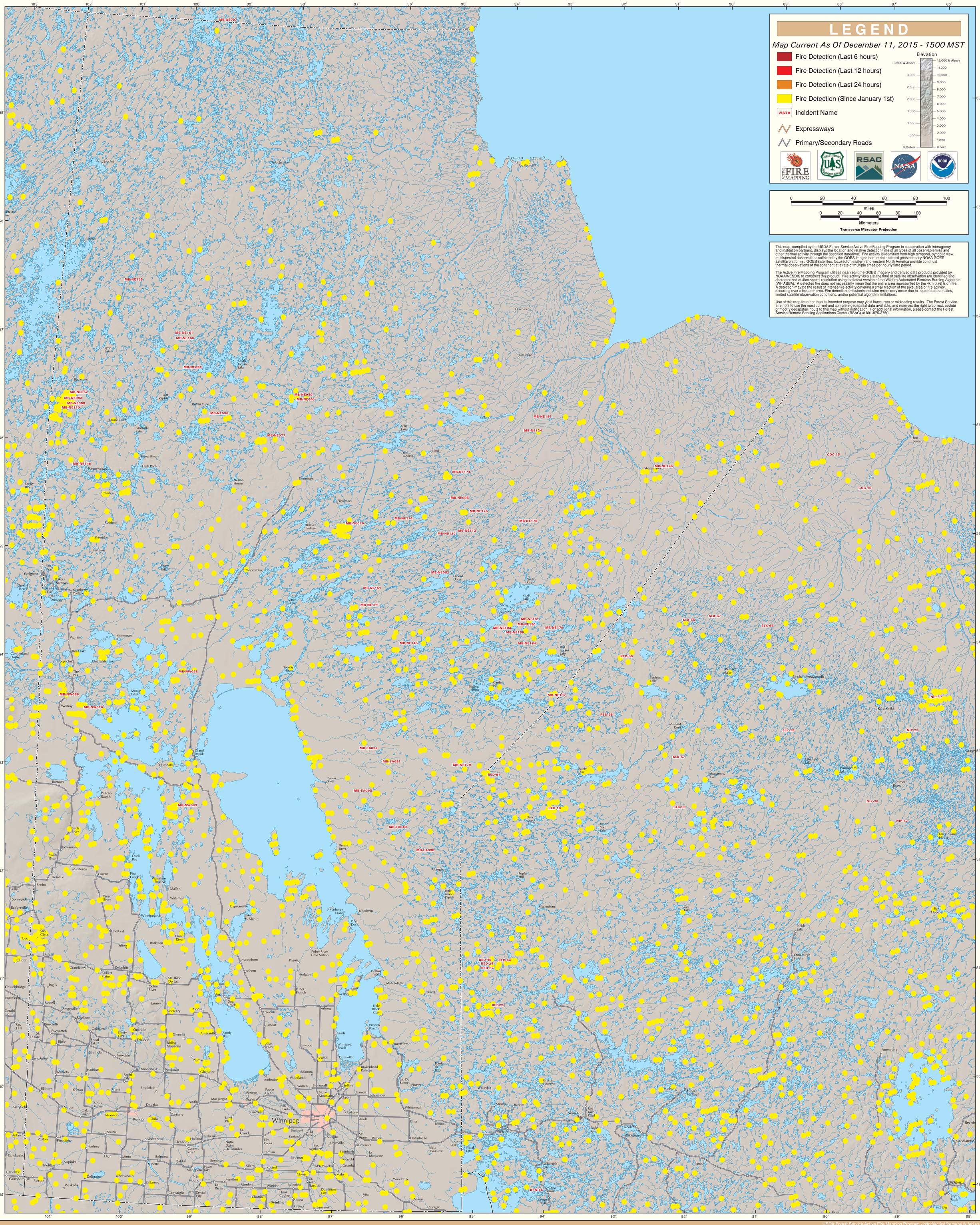GOES Active Fire Detections - December 11, 2015