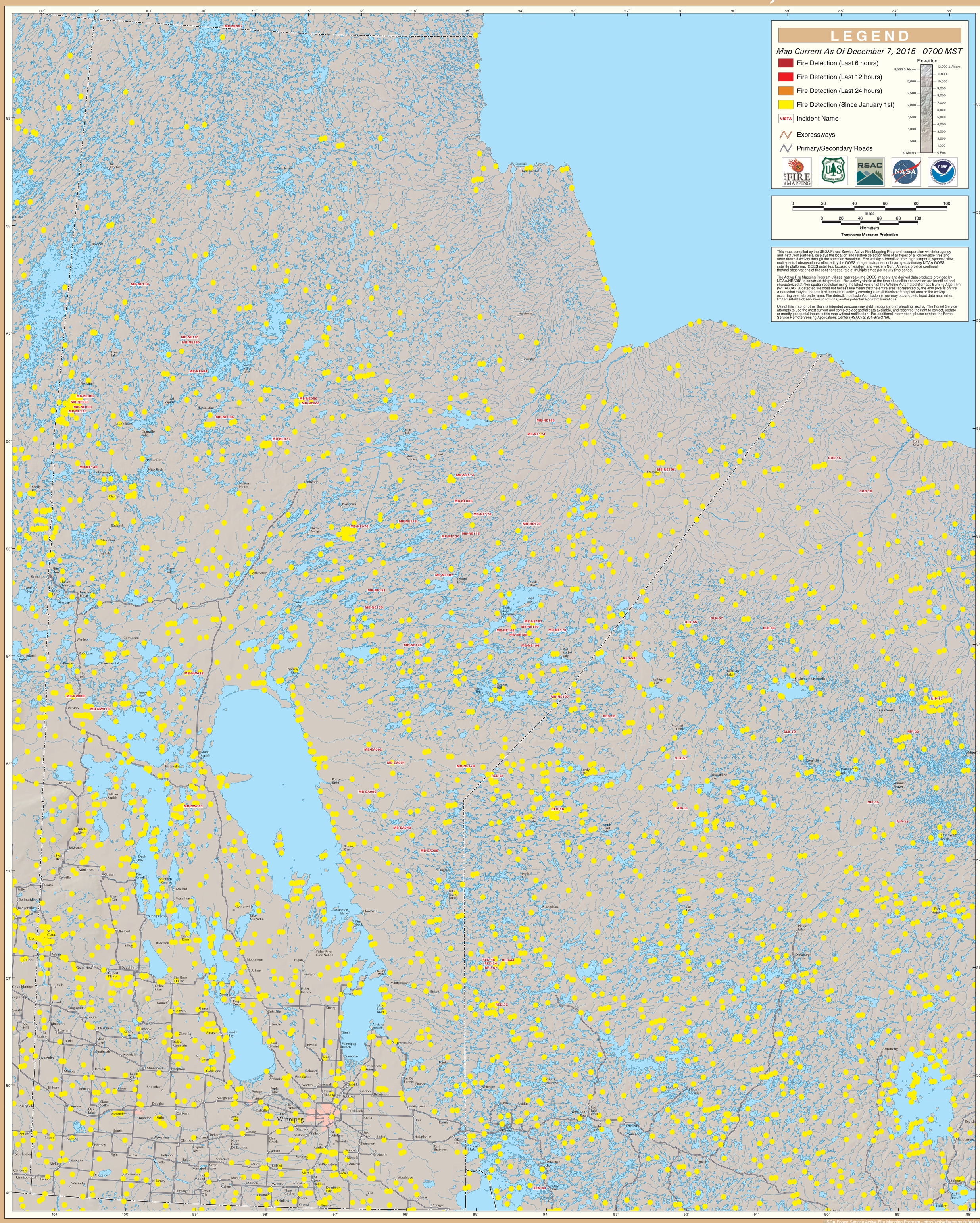GOES Active Fire Detections - December 7, 2015