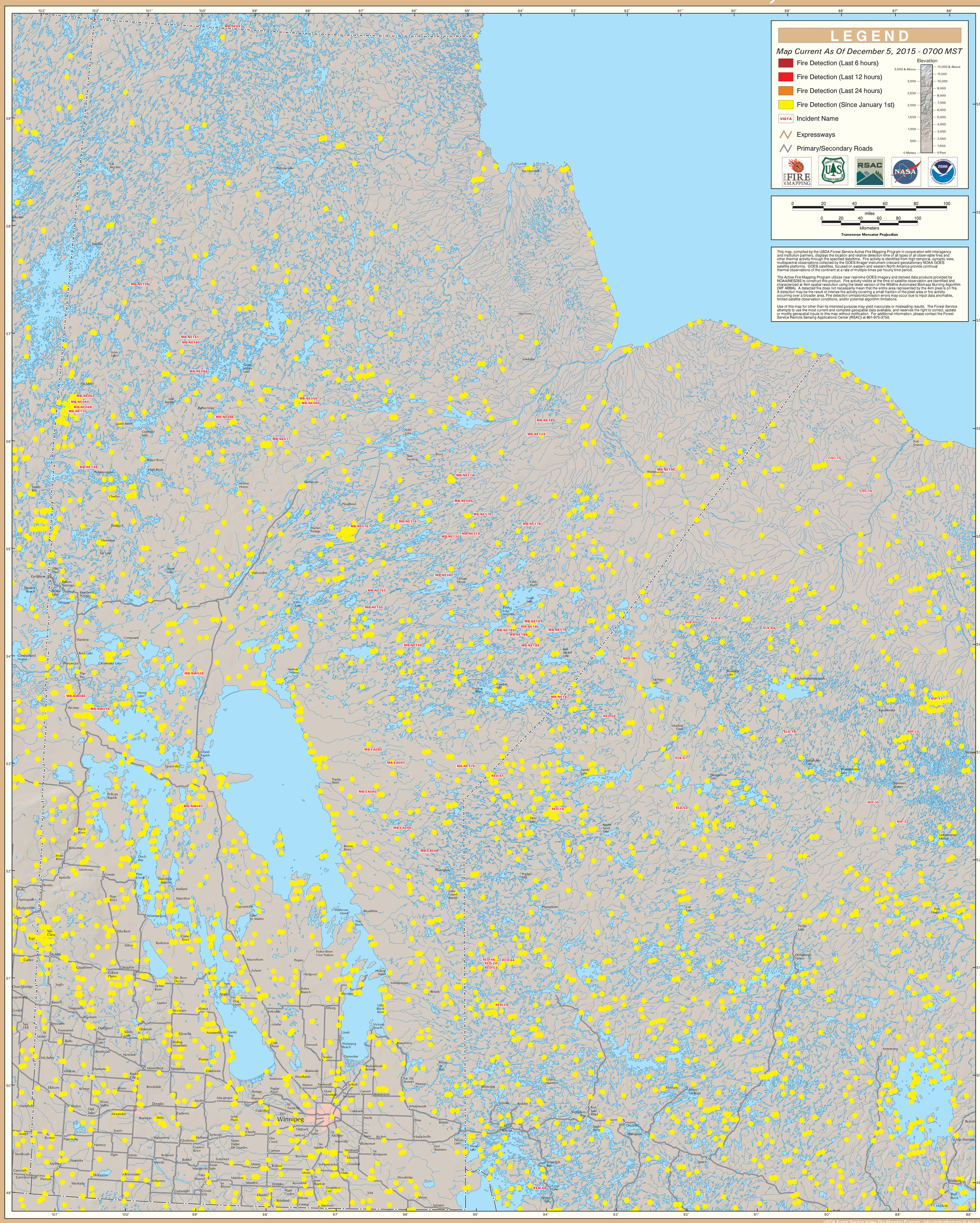GOES Active Fire Detections - December 5, 2015