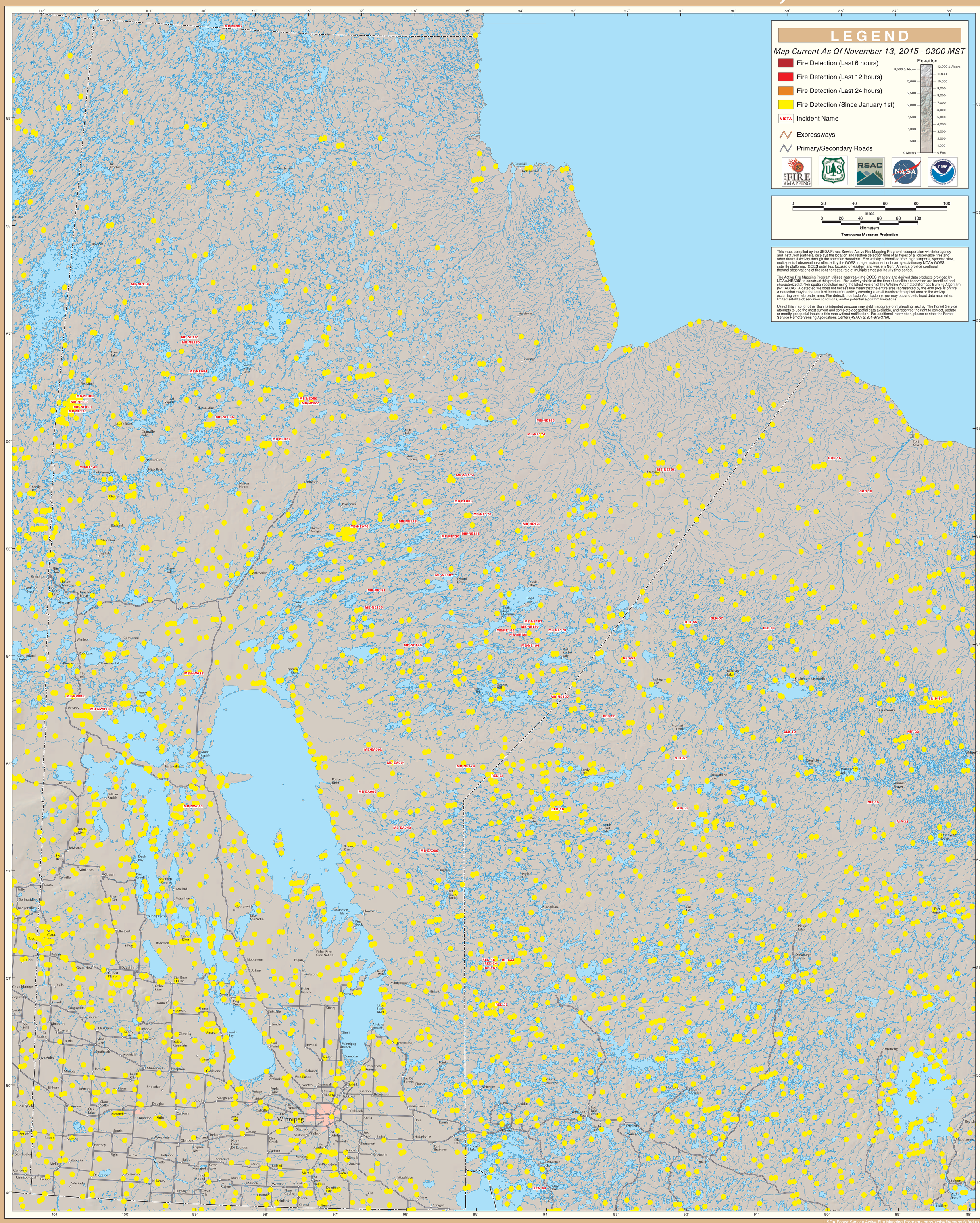GOES Active Fire Detections - November 13, 2015