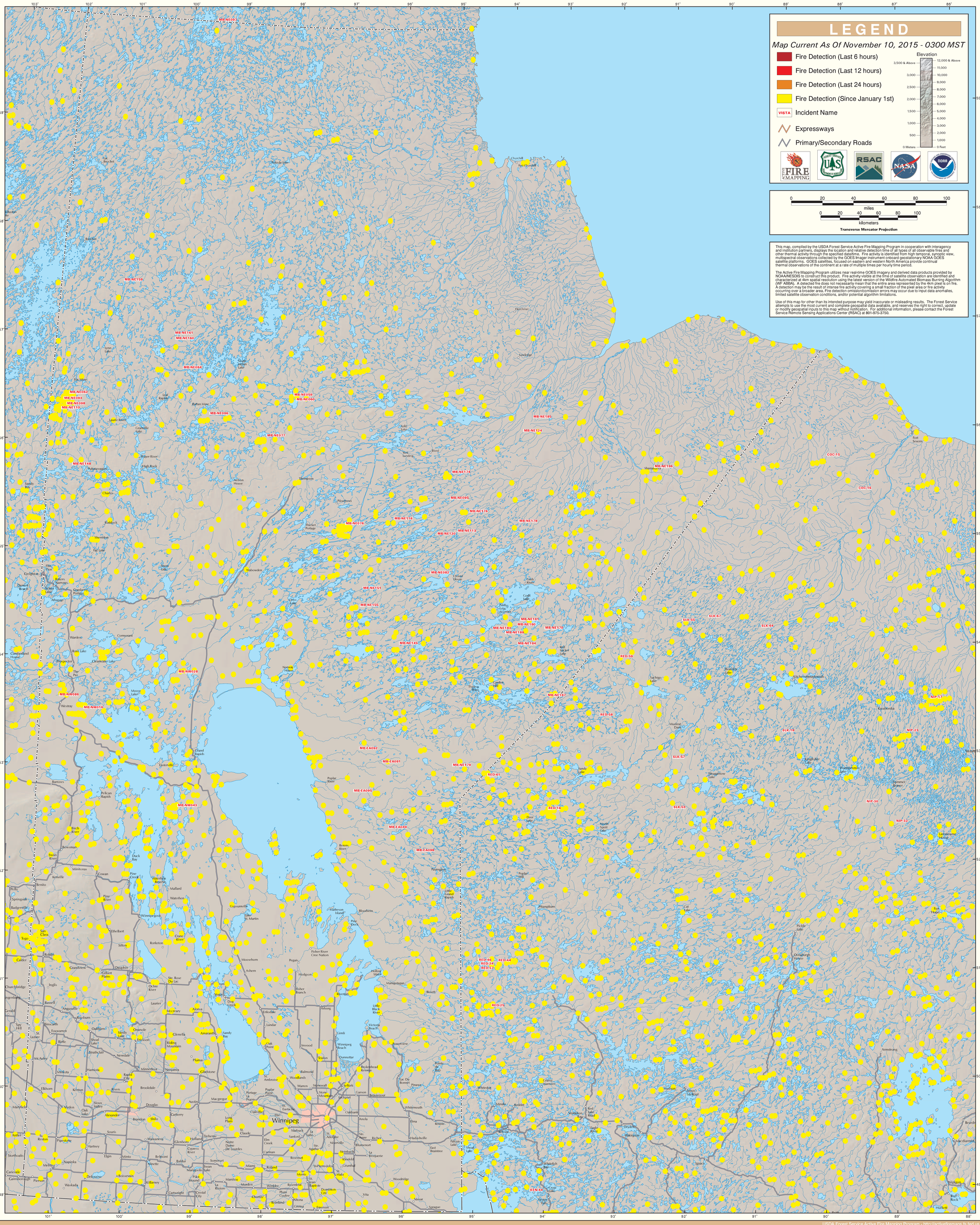GOES Active Fire Detections - November 10, 2015