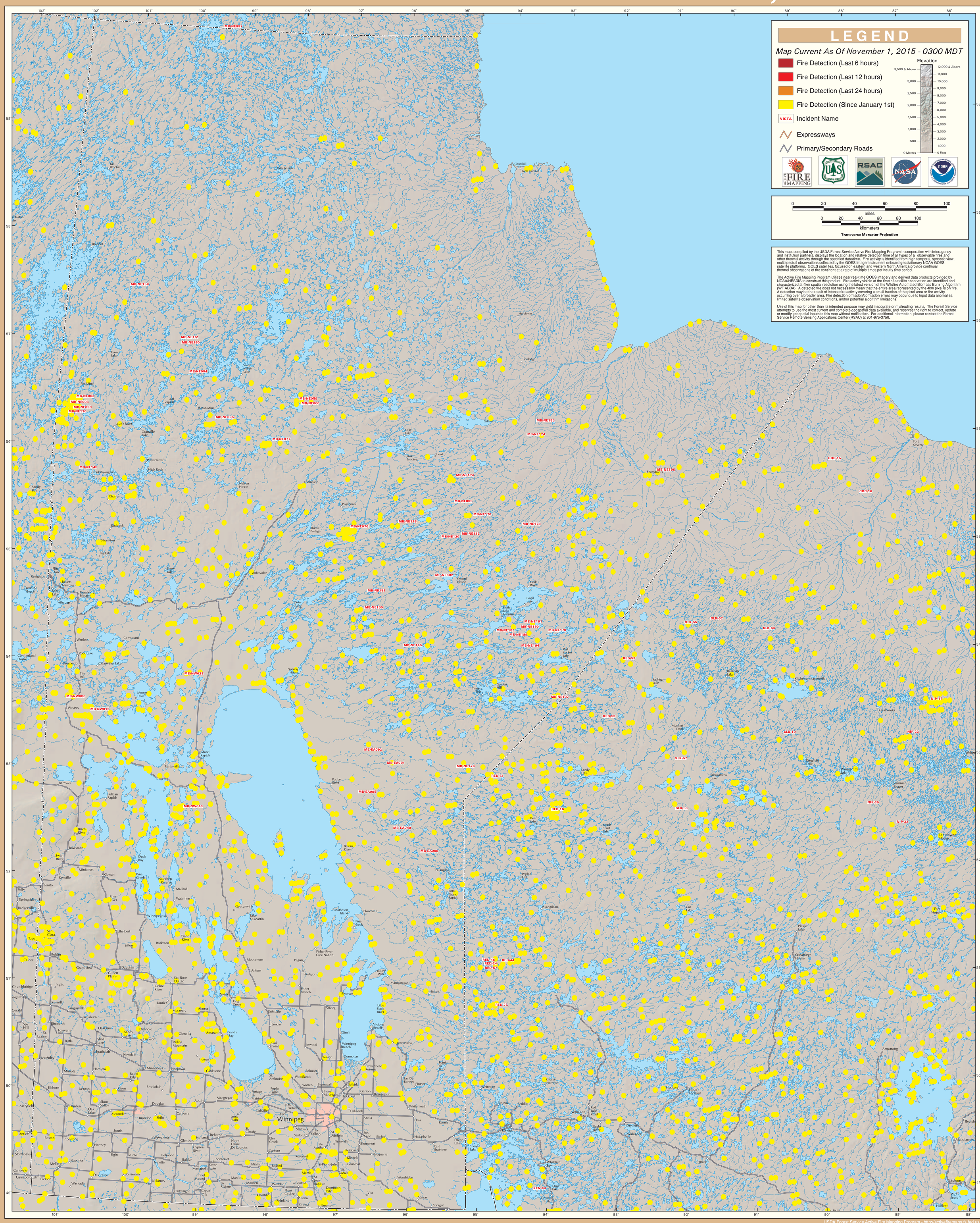GOES Active Fire Detections - November 1, 2015