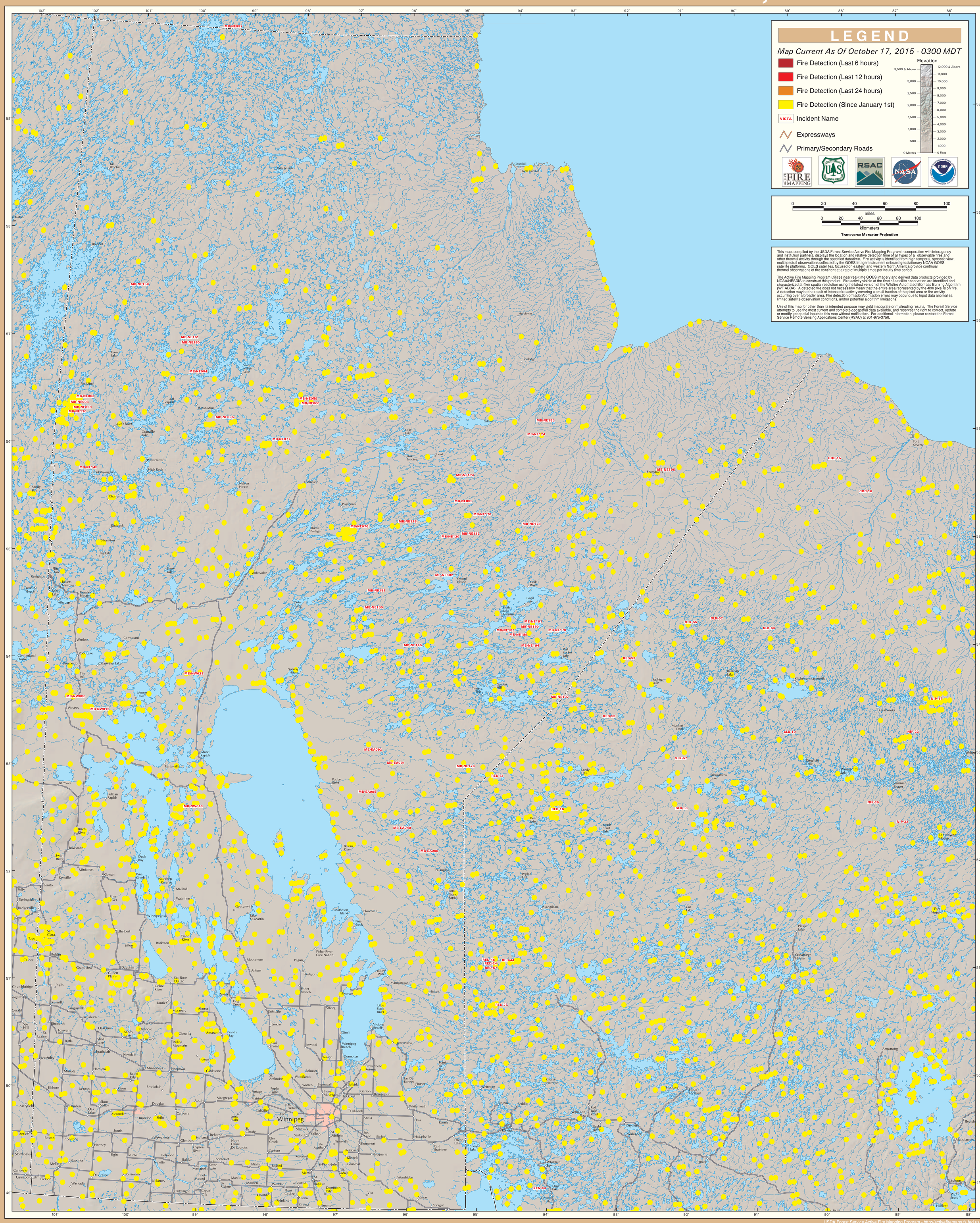GOES Active Fire Detections - October 17, 2015