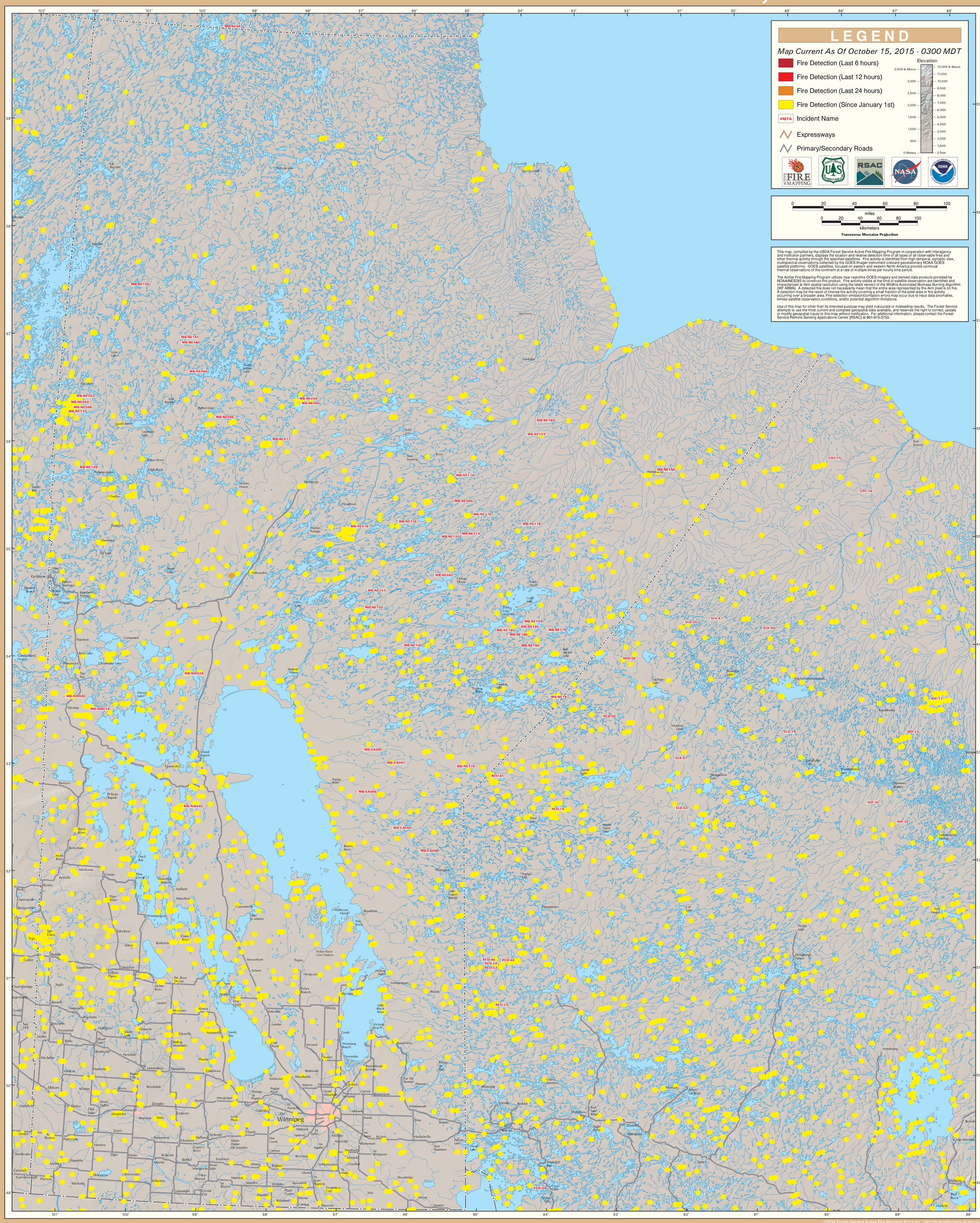GOES Active Fire Detections - October 15, 2015