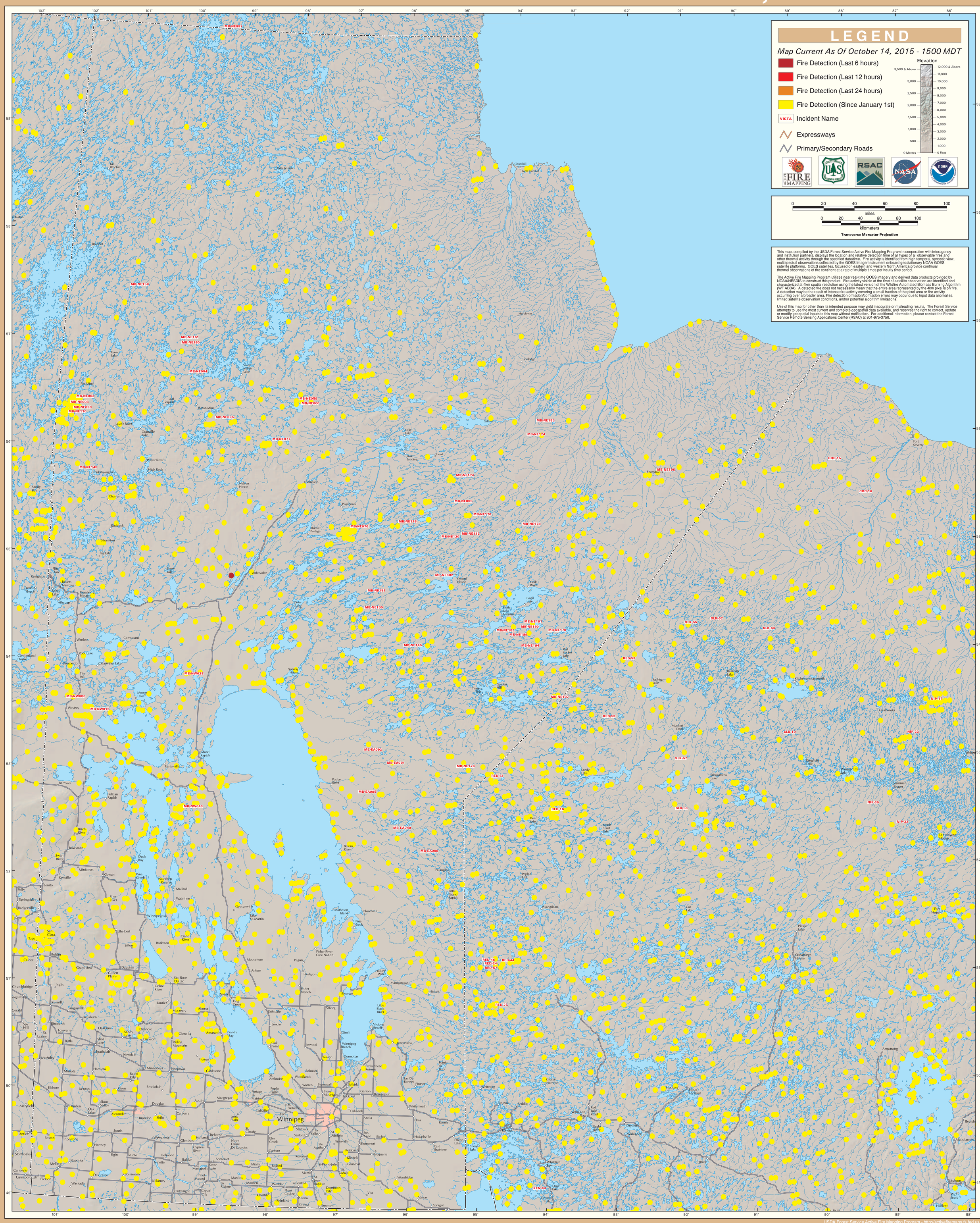GOES Active Fire Detections - October 14, 2015