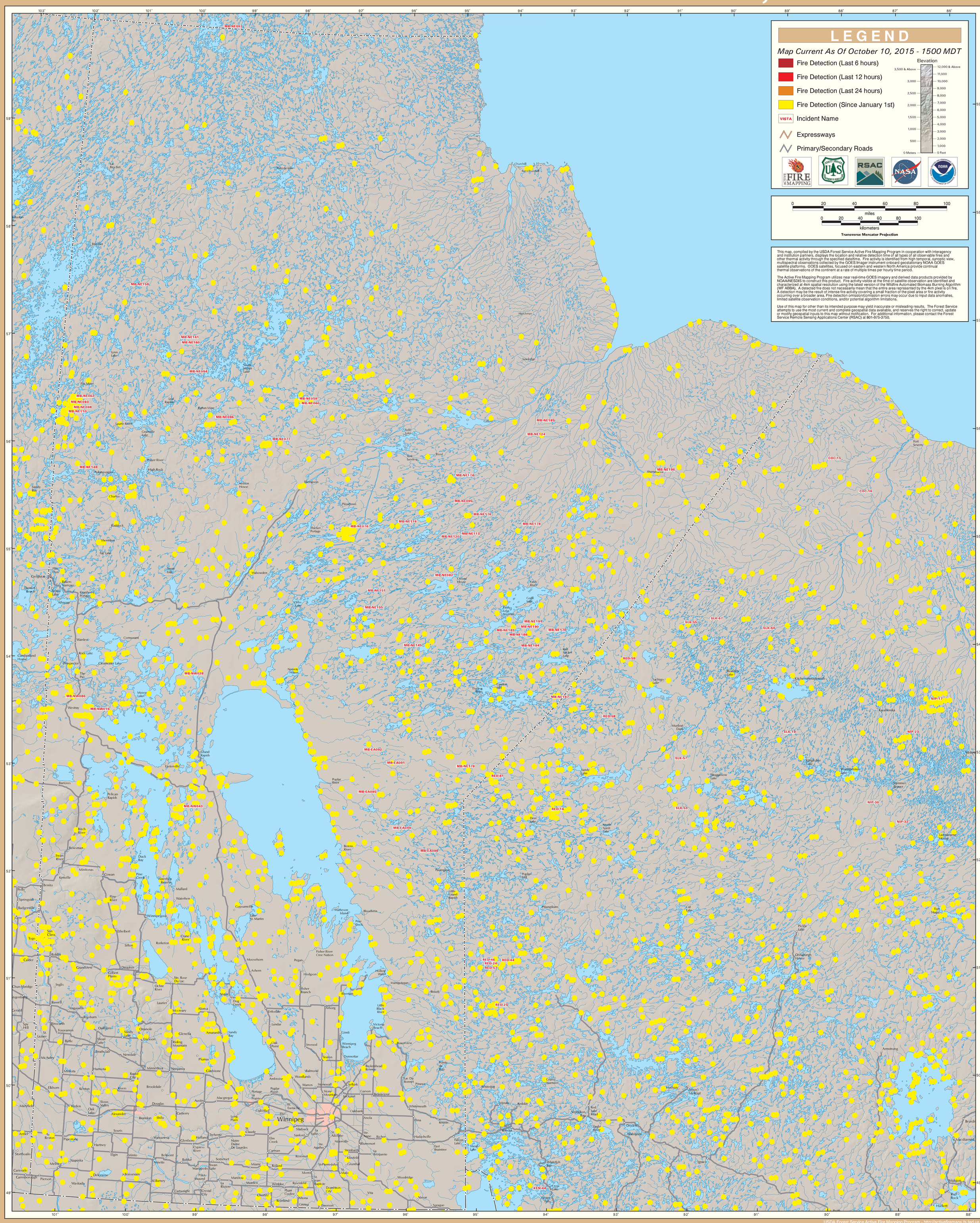GOES Active Fire Detections - October 10, 2015