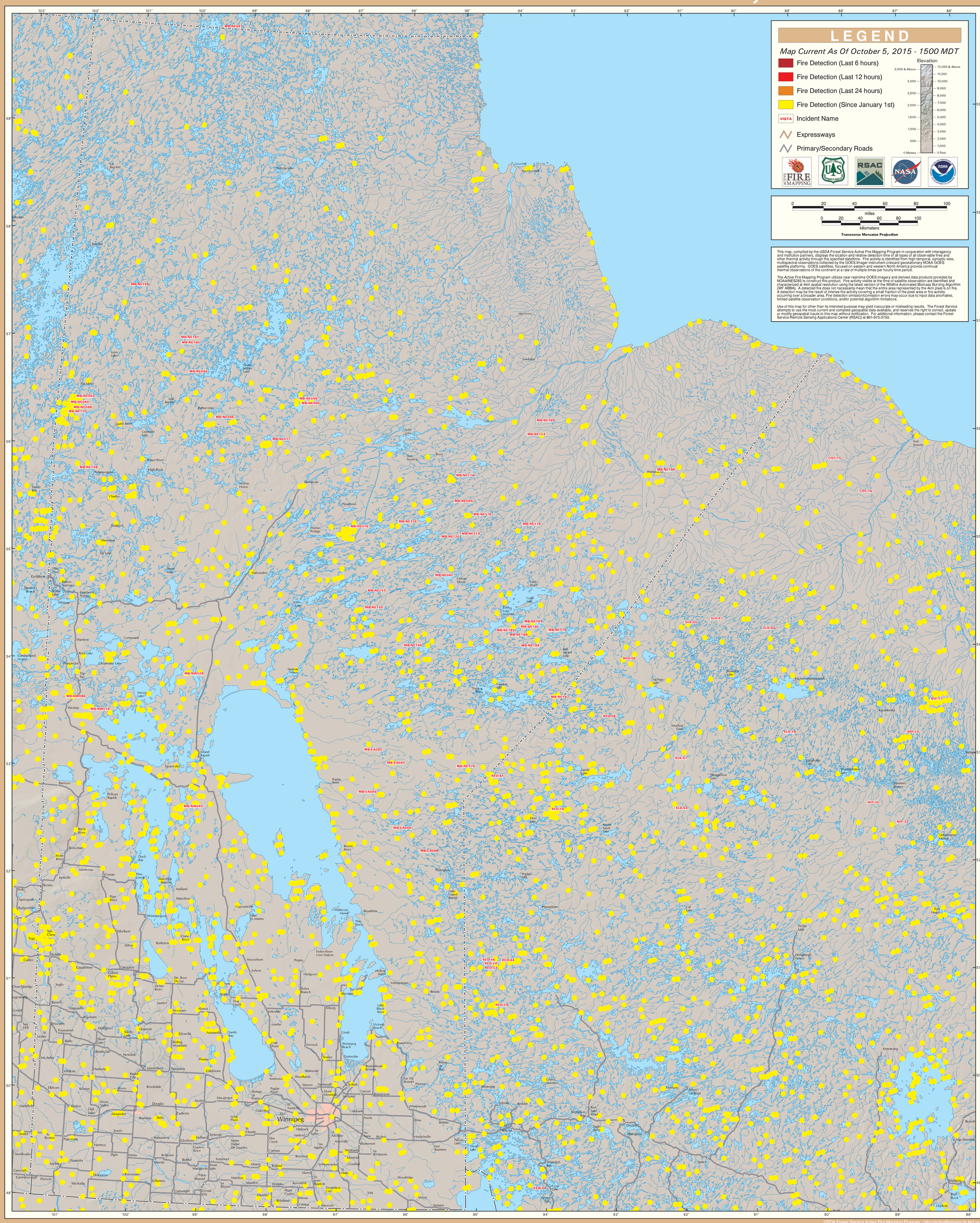GOES Active Fire Detections - October 5, 2015