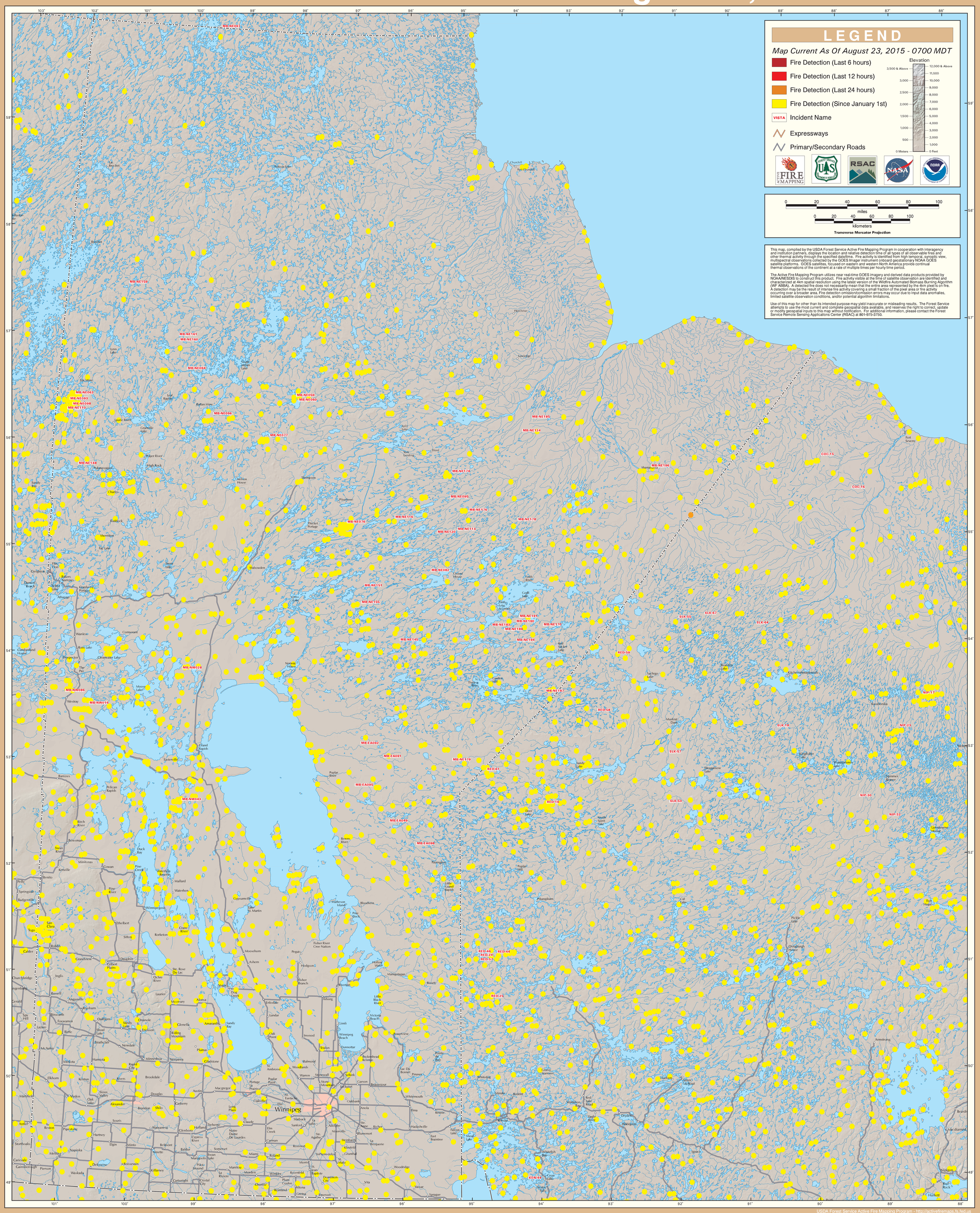GOES Active Fire Detections - August 23, 2015