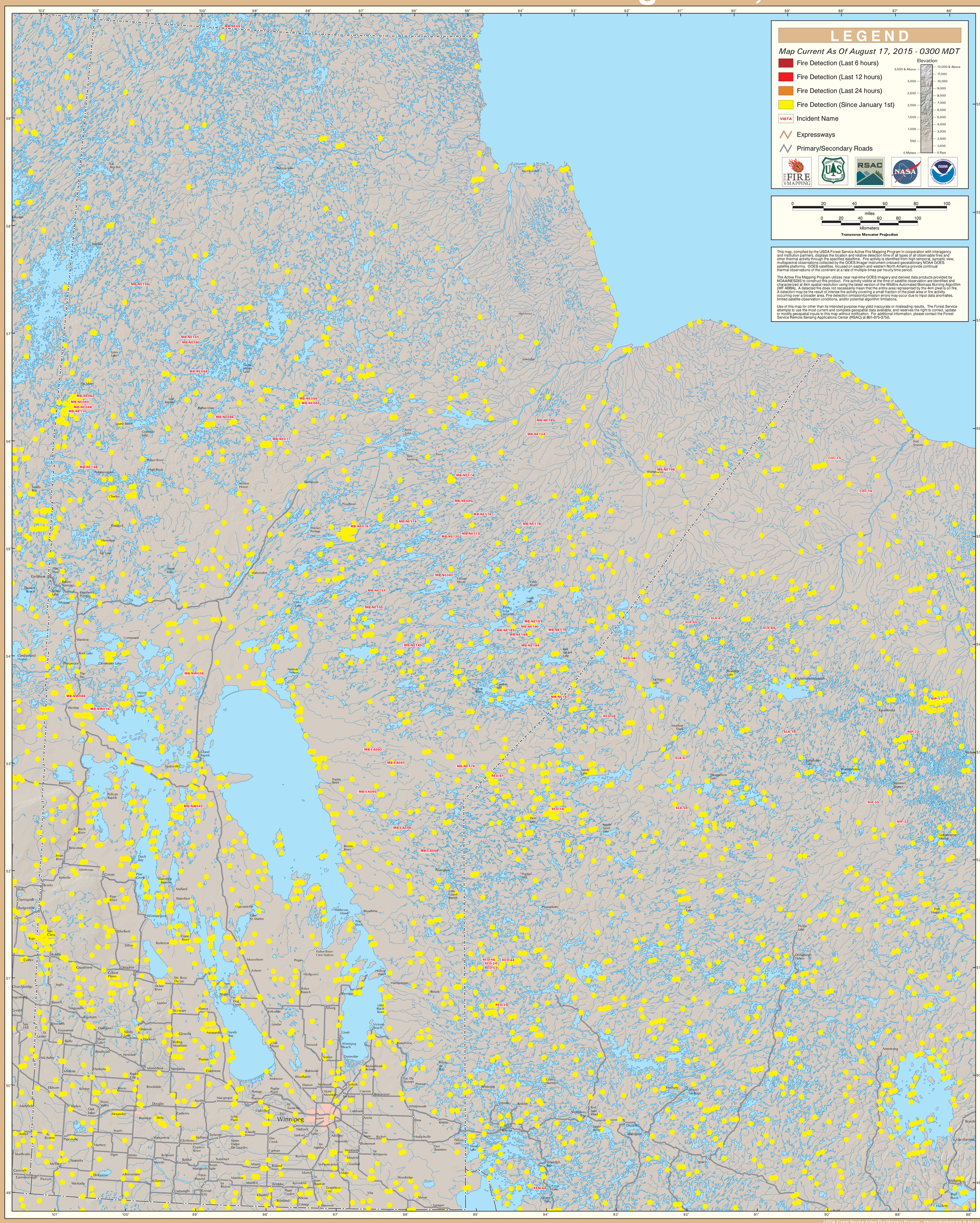GOES Active Fire Detections - August 17, 2015