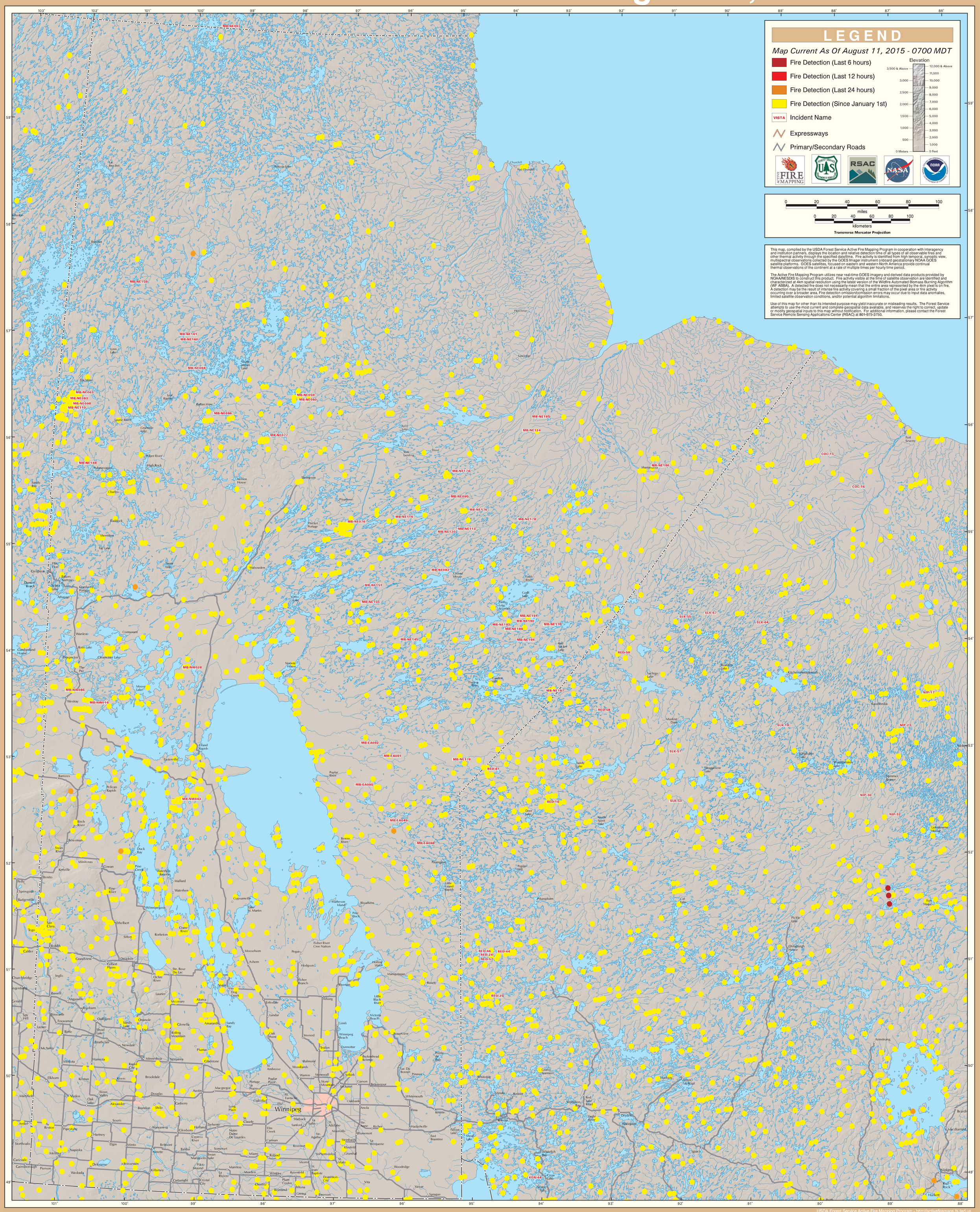GOES Active Fire Detections - August 11, 2015