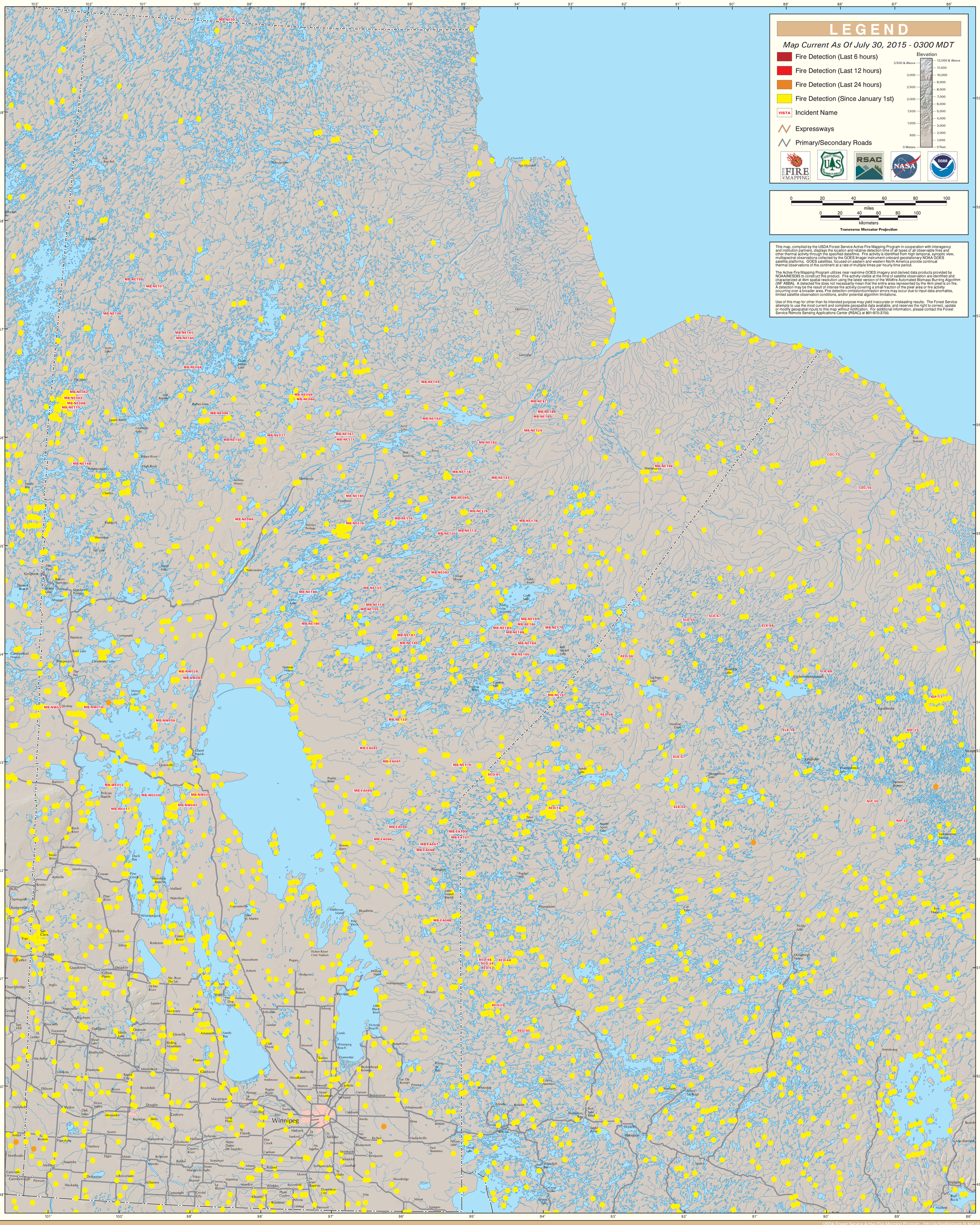# GOES Active Fire Detections - July 30, 2015