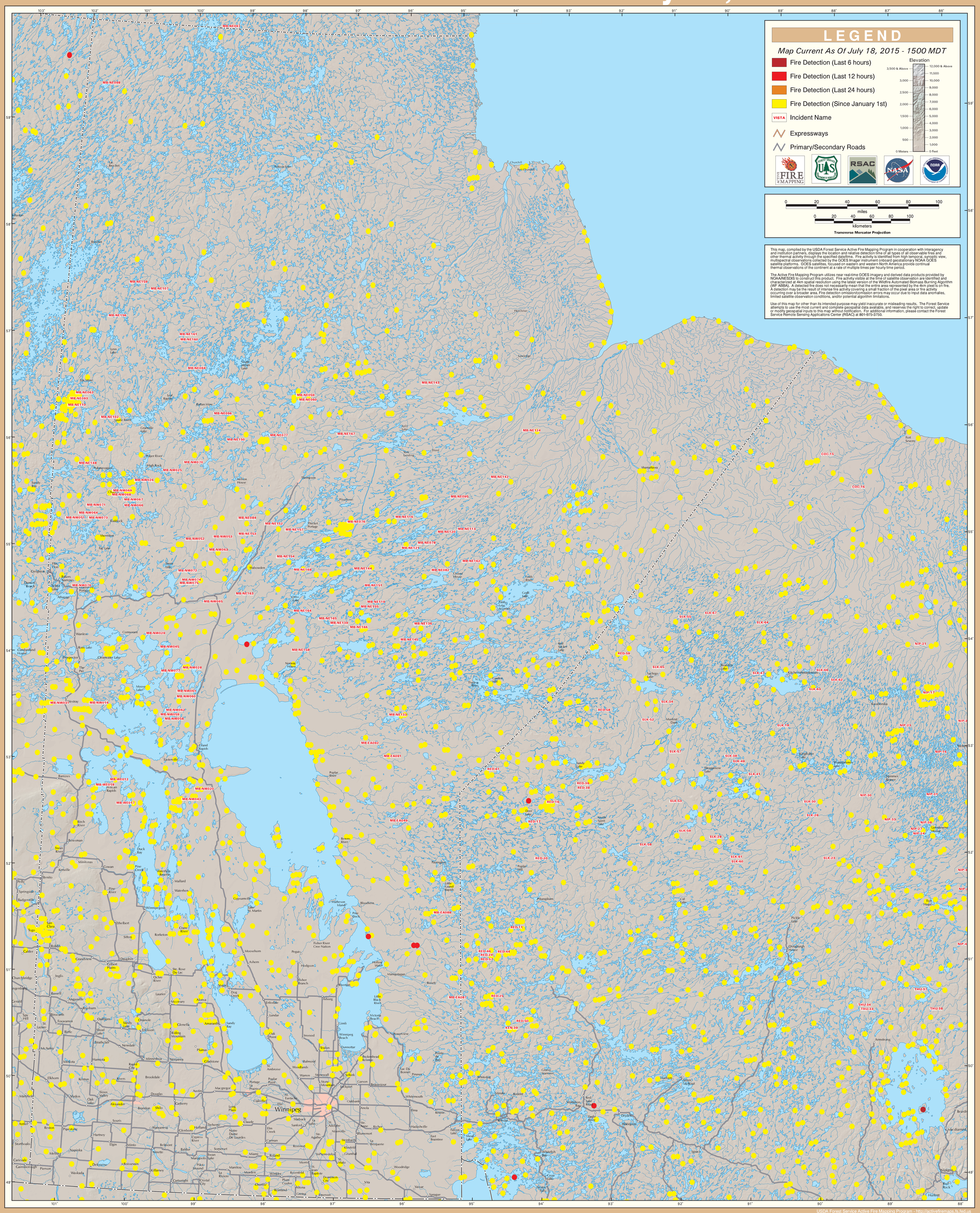GOES Active Fire Detections - July 18, 2015