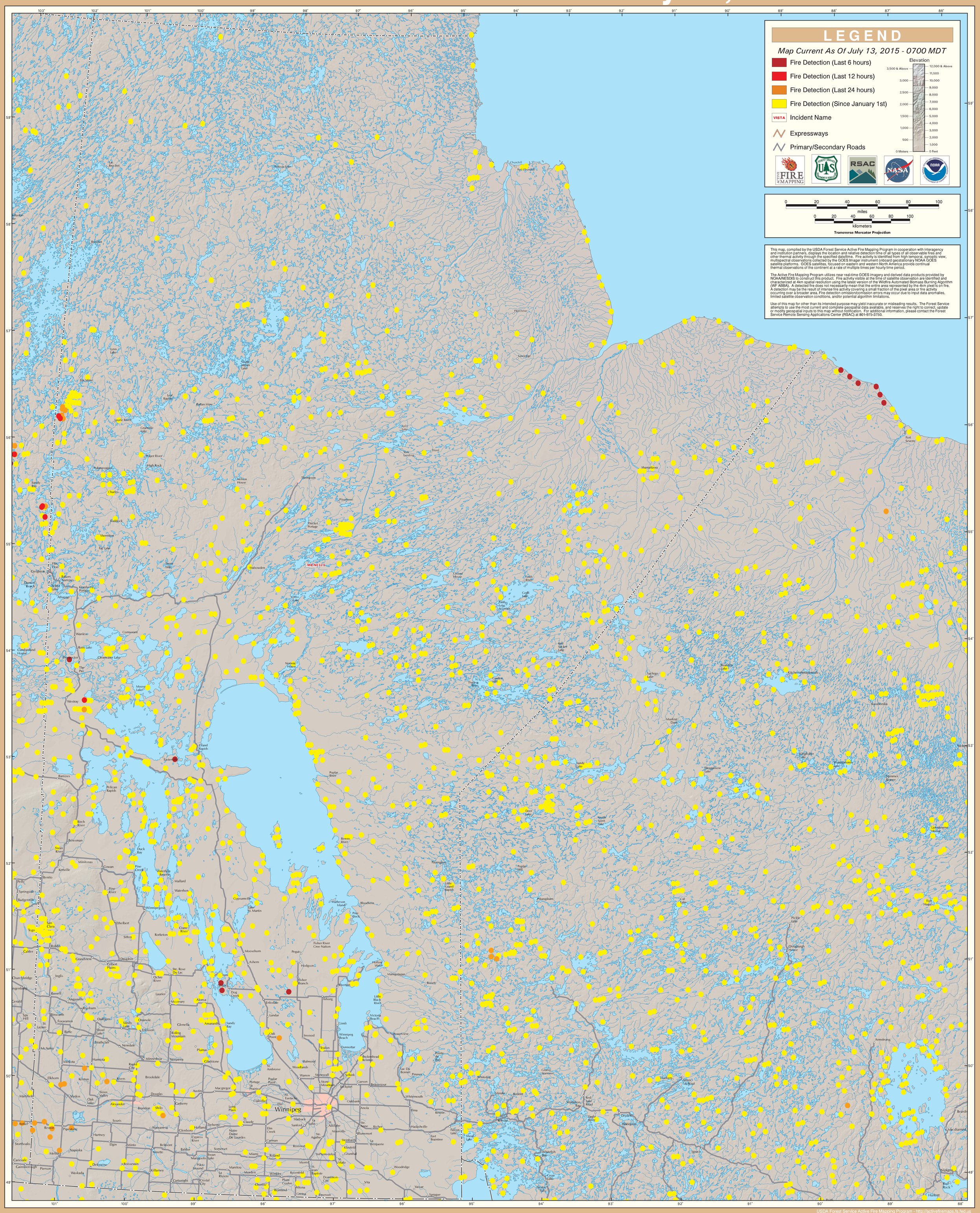GOES Active Fire Detections - July 13, 2015